This is a limited use copy which entitles Young Choral Academy Malaysia to replicate 100 copies of this work for their use only.
Any further distribution, sharing, selling, or tampering with the copyrighted digital score is illegal.

Iniibig Kita

(for ***TTBB***
and
Piano Accompaniment)

Music and Words by:
Ryan Cayabyab

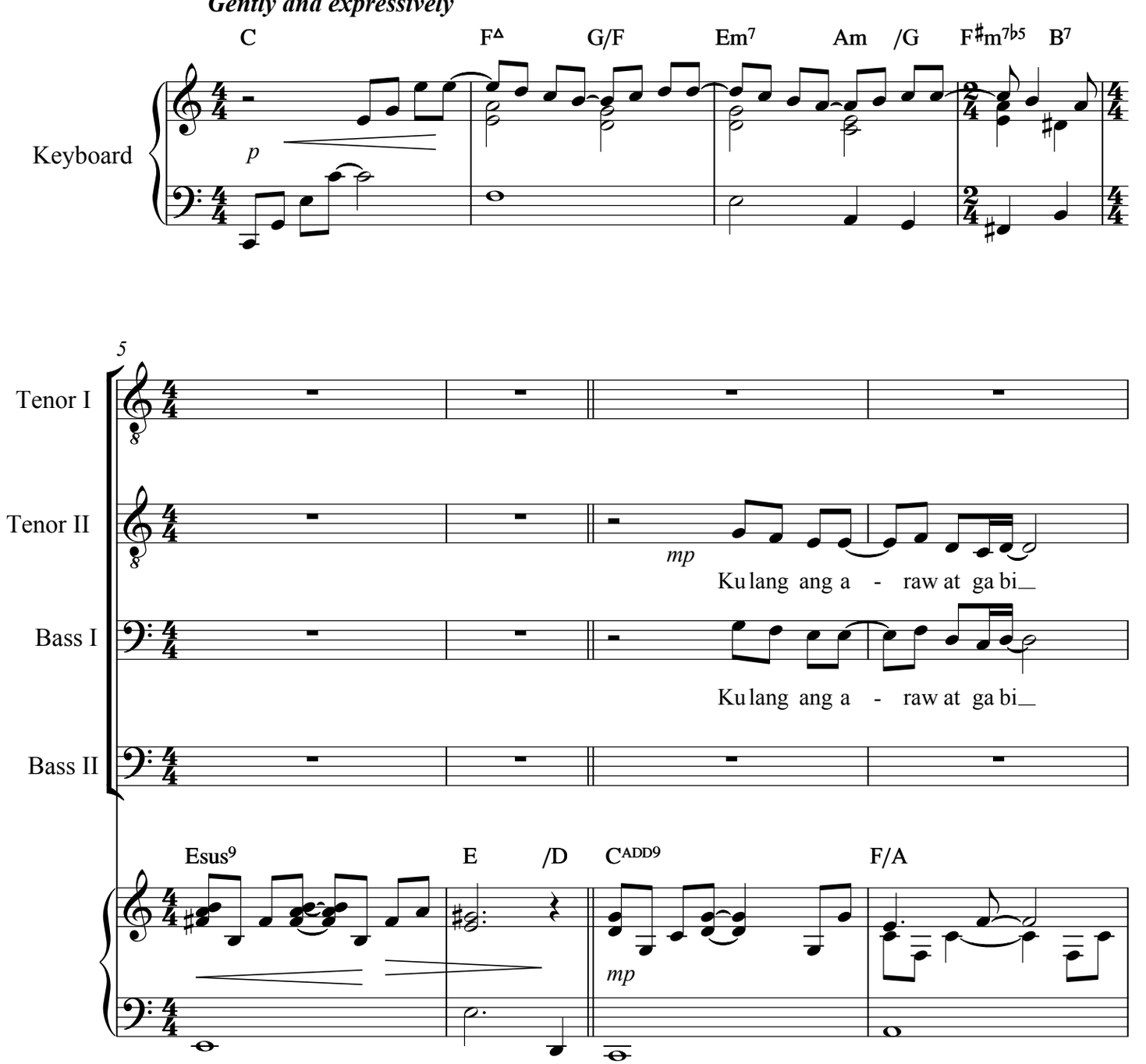

Iniibig Kita -1994
Copyright©1994 RyanCayabyab - From the Album "James Coronel"
The San Miguel Master Chorale, Male Chorus
All Rights Reserved

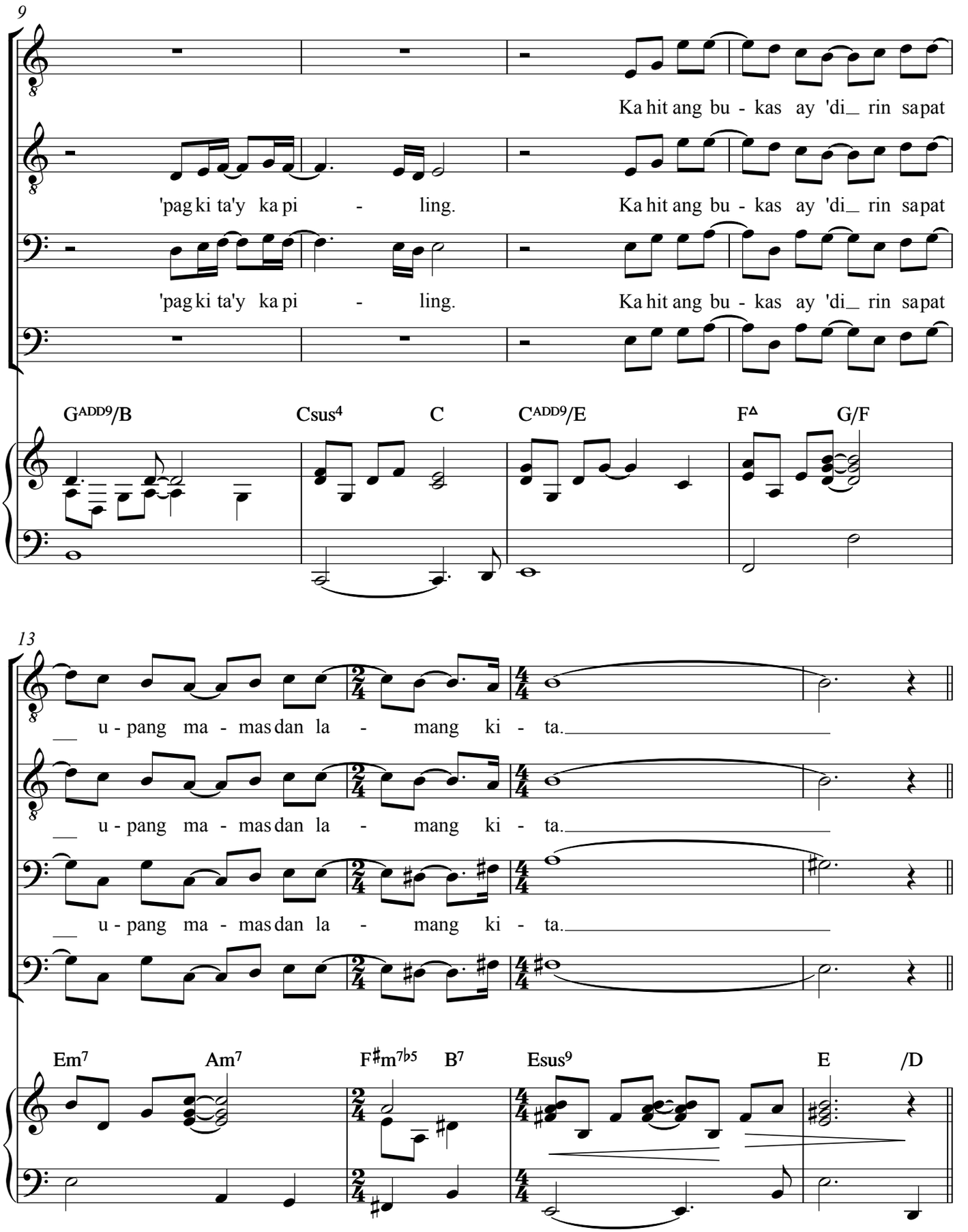
9
Ka hit ang bu - kas ay 'di_ rin sa pat
'pag ki ta'y ka pi - ling.
Ka hit ang bu - kas ay 'di_ rin sa pat
'pag ki ta'y ka pi - ling.
Ka hit ang bu - kas ay 'di_ rin sa pat
GADD9/B
Csus4
C
CADD9/E
FΔ
G/F
13
u - pang ma - mas dan la - mang ki - ta.
u - pang ma - mas dan la - mang ki - ta.
u - pang ma - mas dan la - mang ki - ta.
Em7
Am7
F♯m7♭5
B7
Esus9
E
/D

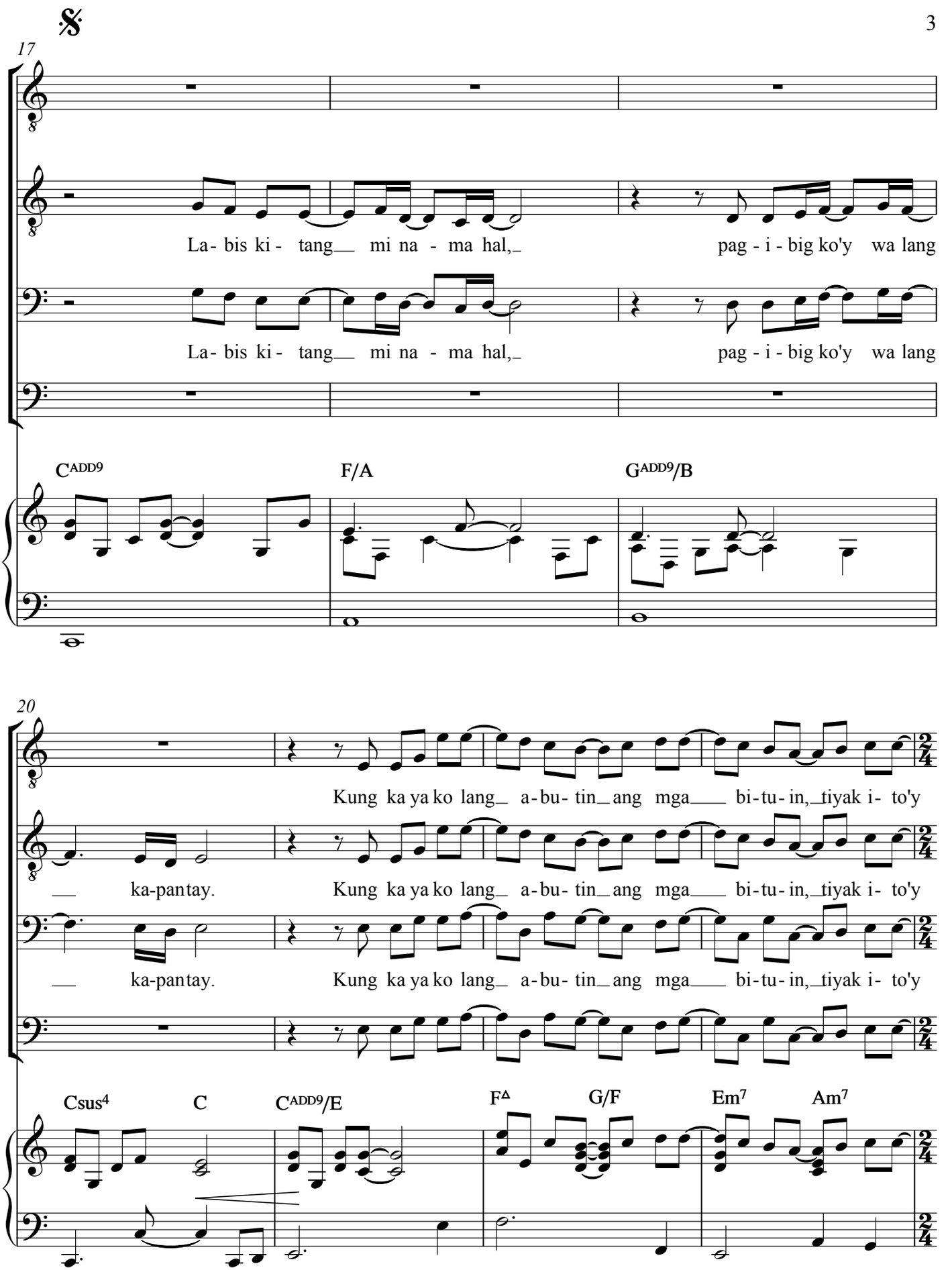
17
La- bis ki- tang mi na - ma hal, pag - i - big ko'y wa lang
La- bis ki- tang mi na - ma hal, pag - i - big ko'y wa lang
CADD9
F/A
GADD9/B
20
Kung ka ya ko lang a-bu- tin ang mga bi-tu- in, tiyak i- to'y
ka-pantay. Kung ka ya ko lang a-bu- tin ang mga bi-tu- in, tiyak i- to'y
ka-pantay. Kung ka ya ko lang a-bu- tin ang mga bi-tu- in, tiyak i- to'y
Csus4
C
CADD9/E
FΔ
G/F
Em7
Am7

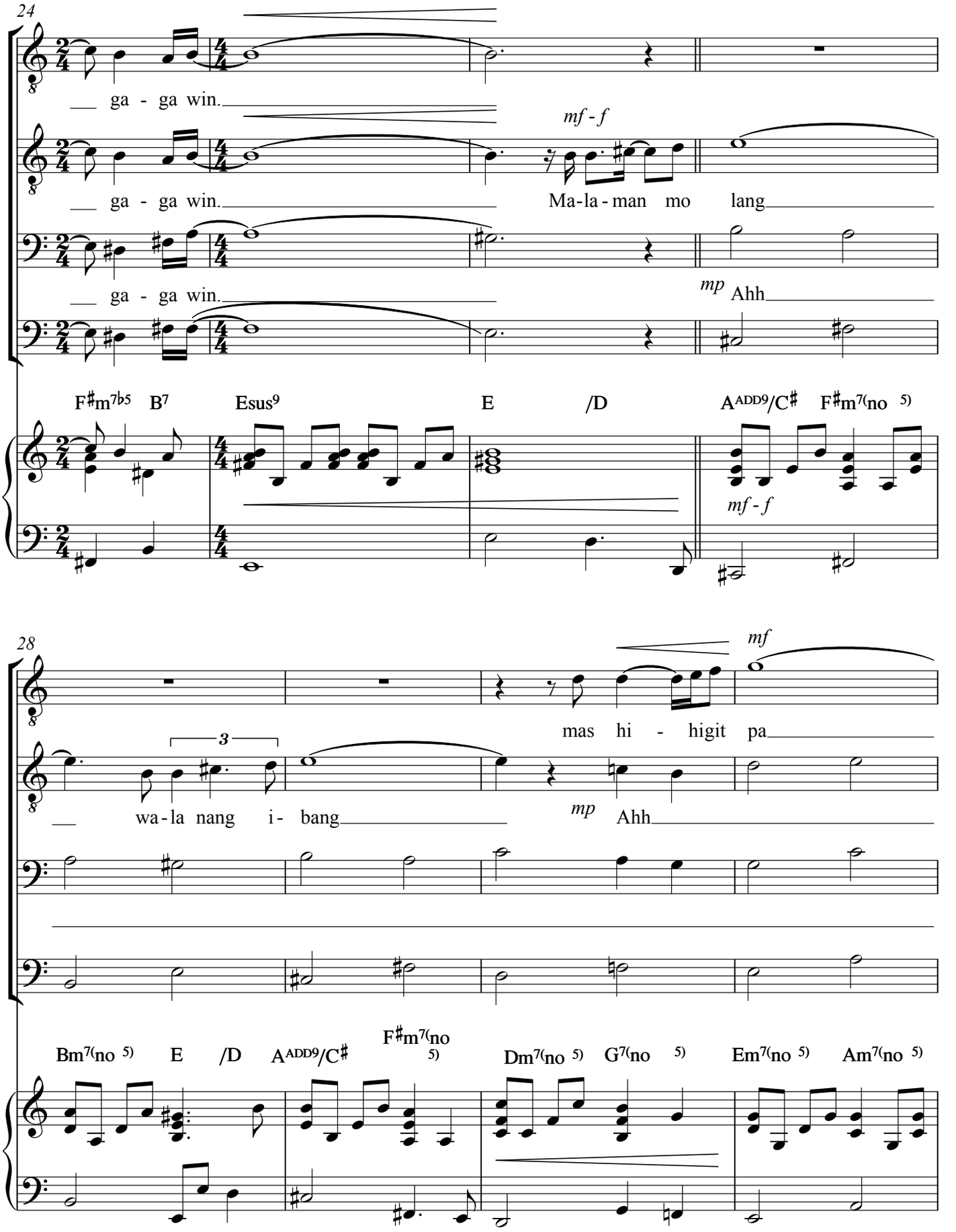
24
ga - ga win.
ga - ga win.
mf - f
Ma-la-man mo lang
ga - ga win.
mp
Ahh
F♯m7♭5 B7 Esus9 E /D A ADD9/C♯ F♯m7(no 5)
mf - f
28
mf
mas hi - higit pa
3
wa-la nang i- bang
mp
Ahh
Bm7(no 5) E /D A ADD9/C♯ F♯m7(no 5) Dm7(no 5) G7(no 5) Em7(no 5) Am7(no 5)

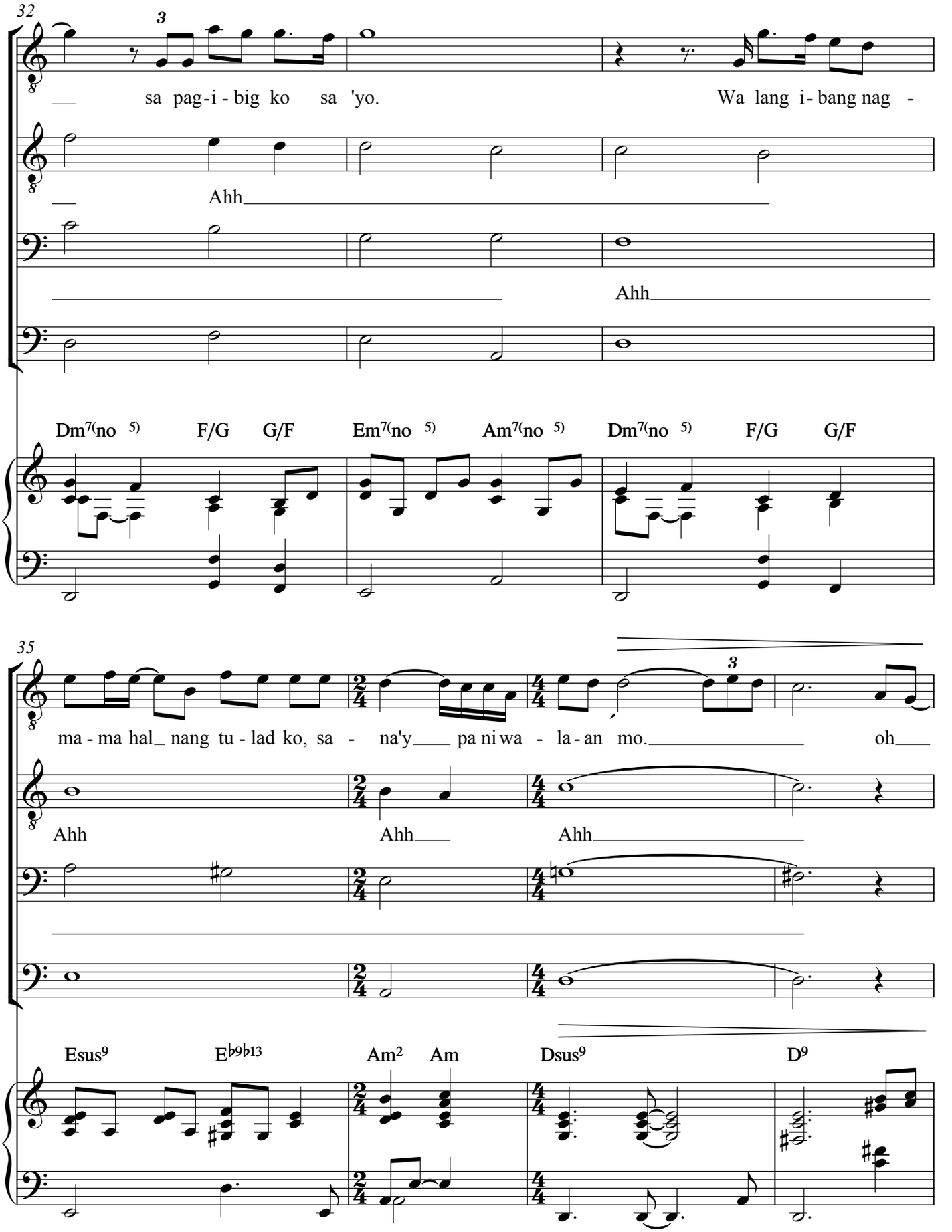
32
sa pag-i-big ko sa 'yo.
Wa lang i-bang nag -
Ahh
Ahh
Dm7(no 5) F/G G/F Em7(no 5) Am7(no 5) Dm7(no 5) F/G G/F
35
ma-ma hal_ nang tu-lad ko, sa - na'y pa ni wa - la-an mo. oh
Ahh
Ahh
Ahh
Esus9 Eb9b13 Am2 Am Dsus9 D9

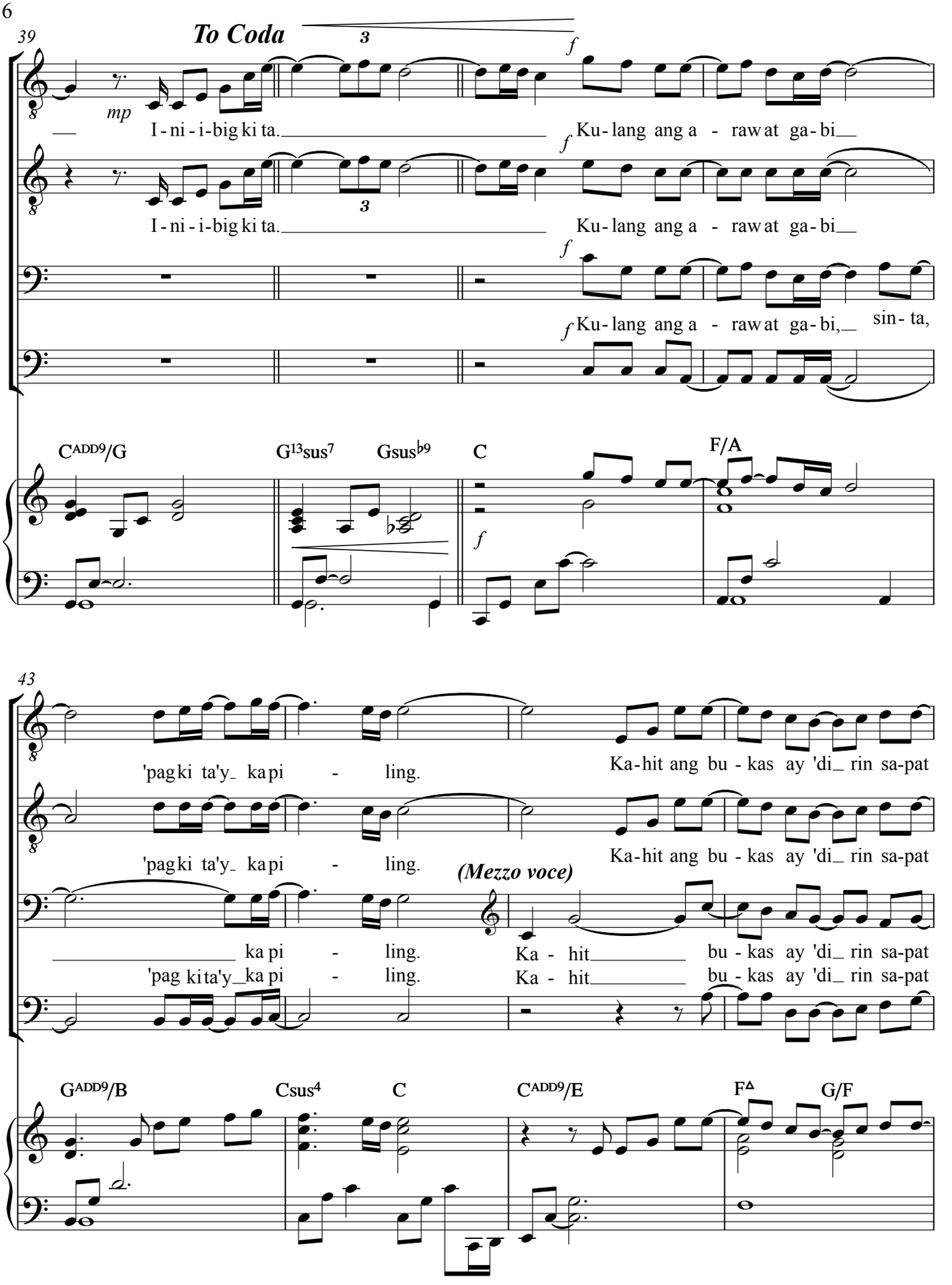
39
To Coda
mp
I - ni - i-big ki ta.
Ku-lang ang a - raw at ga-bi
Ku-lang ang a - raw at ga-bi,
sin - ta,
CADD9/G
G13sus7
Gsusb9
C
F/A
43
'pag ki ta'y_ ka pi - ling.
Ka-hit ang bu - kas ay 'di_ rin sa-pat
(Mezzo voce)
Ka - hit
GADD9/B
Csus4
CADD9/E
F△
G/F

Dal Segno Coda

47

u - pang ma - mas - dan la - mang ki - ta.

u - pang ma - mas - dan la - mang ki - ta.

ma - mas - dan la - mang ki - ta.

Em7 Am /G F♯dim B7 Esus9 E /D

Coda

51

(ta)

mp I - ni - i - big ki - ta.

mp I - ni - i - big ki - ta.

(Bass I *Mezzo voce)*

I - ni - i - big ki-

p

G13sus7 G G/F Em7 C F△ Dm7/F Fm6

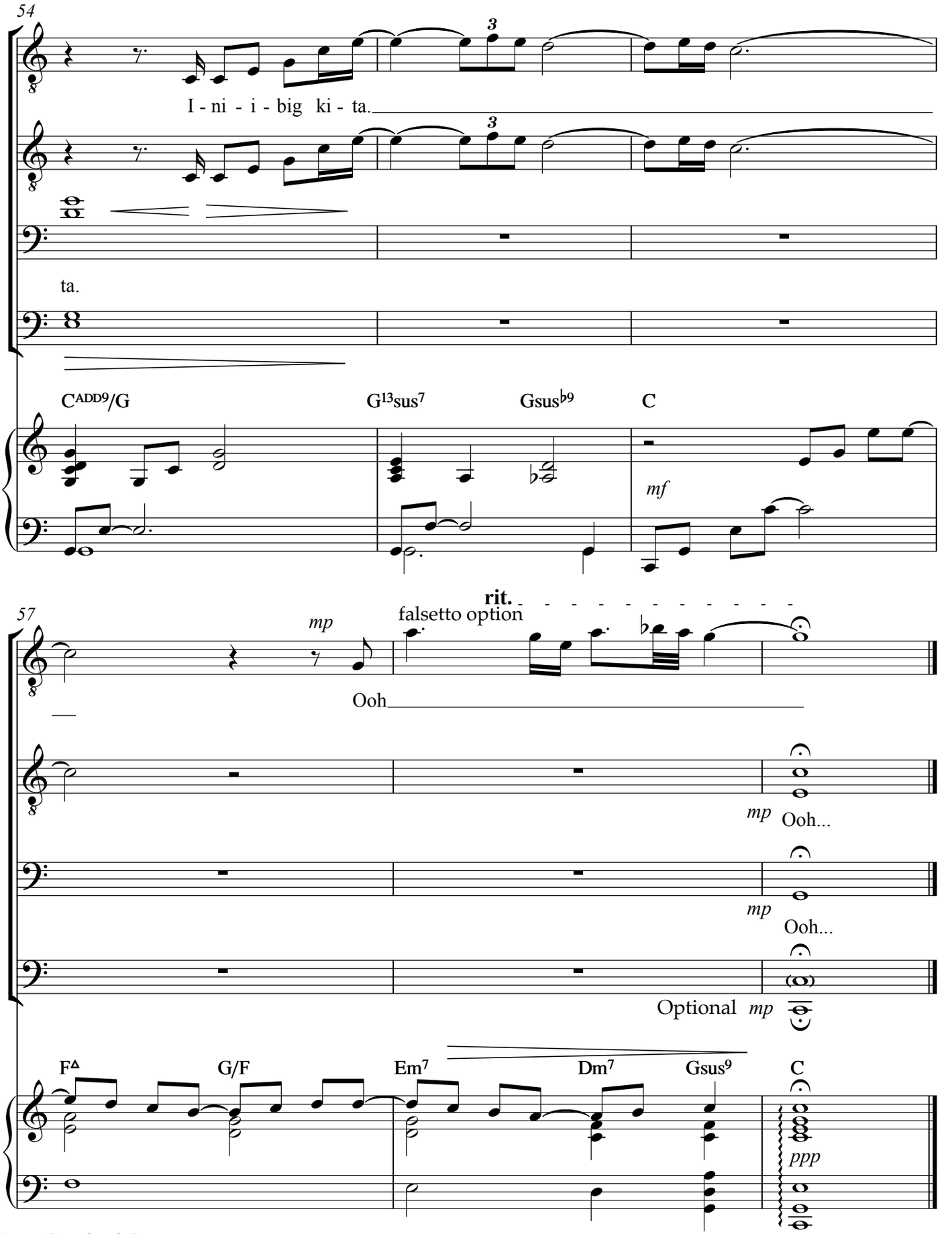

RyanCayabyab©
Arrangement,
14 October 2001

Prepared and edited by:
JC Merino, May 2003
Assistant to RCayabyab, EAD,
The San Miguel Foundation for the Performing Arts