No. 24. Jingle Bells

J. Pierpont
Arranged by G. P.

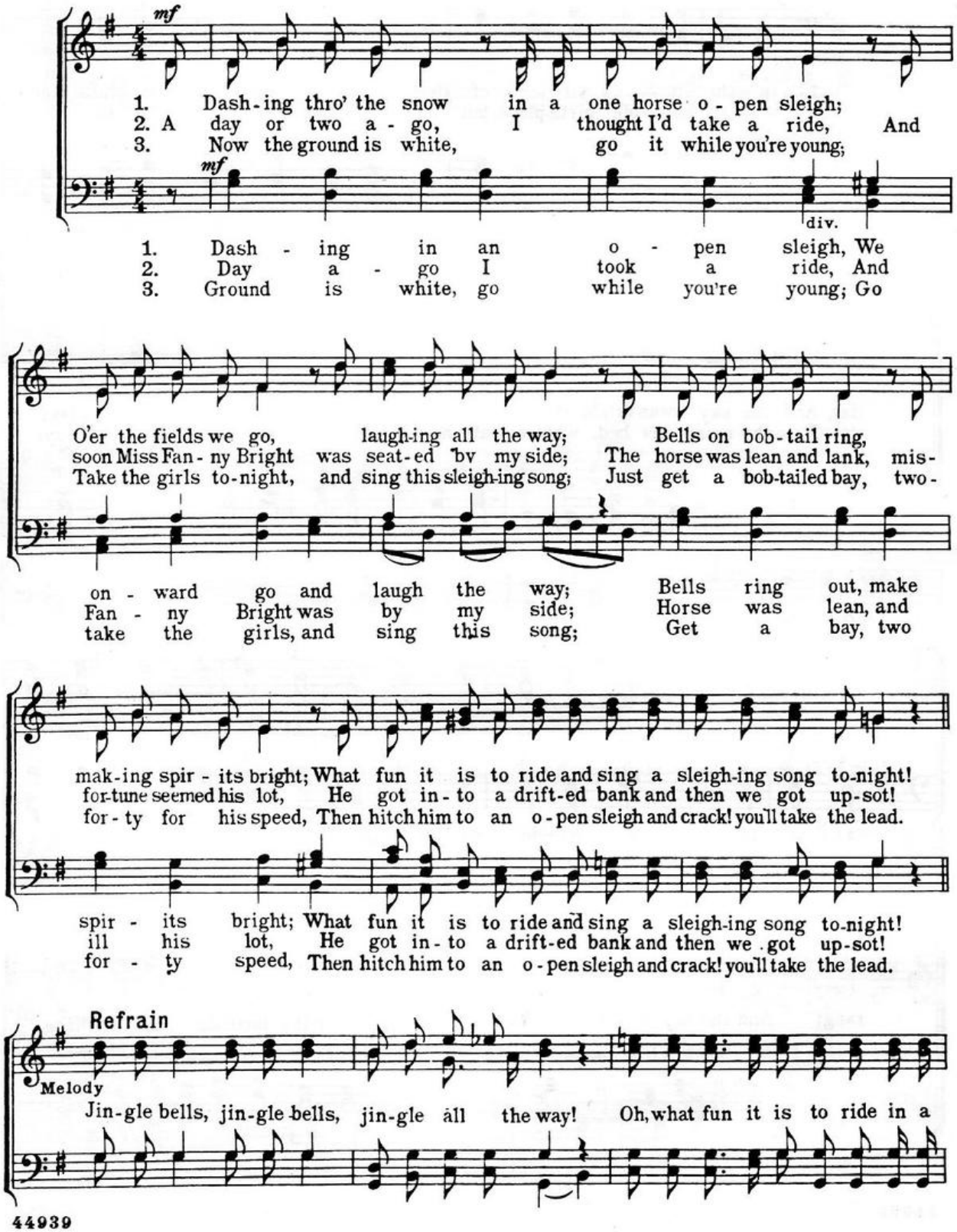

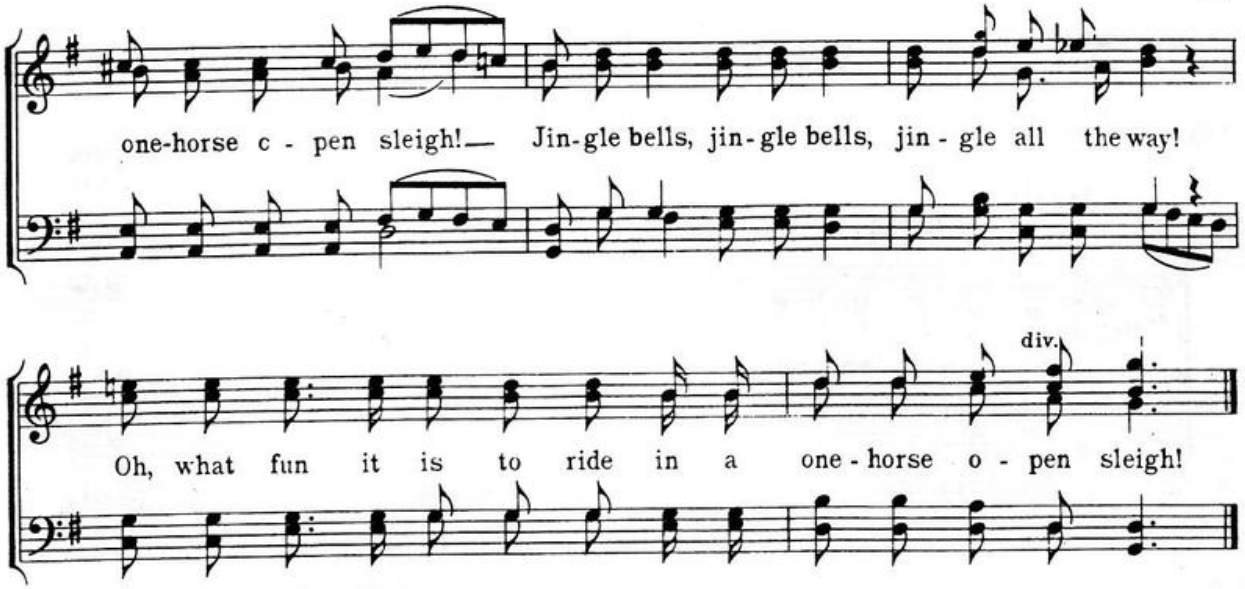

No. 25. Christmas Is Coming

(The Geese Are Getting Fat)

Anonymous

Edward T. Milkey
Abridged and Arranged by G. P.

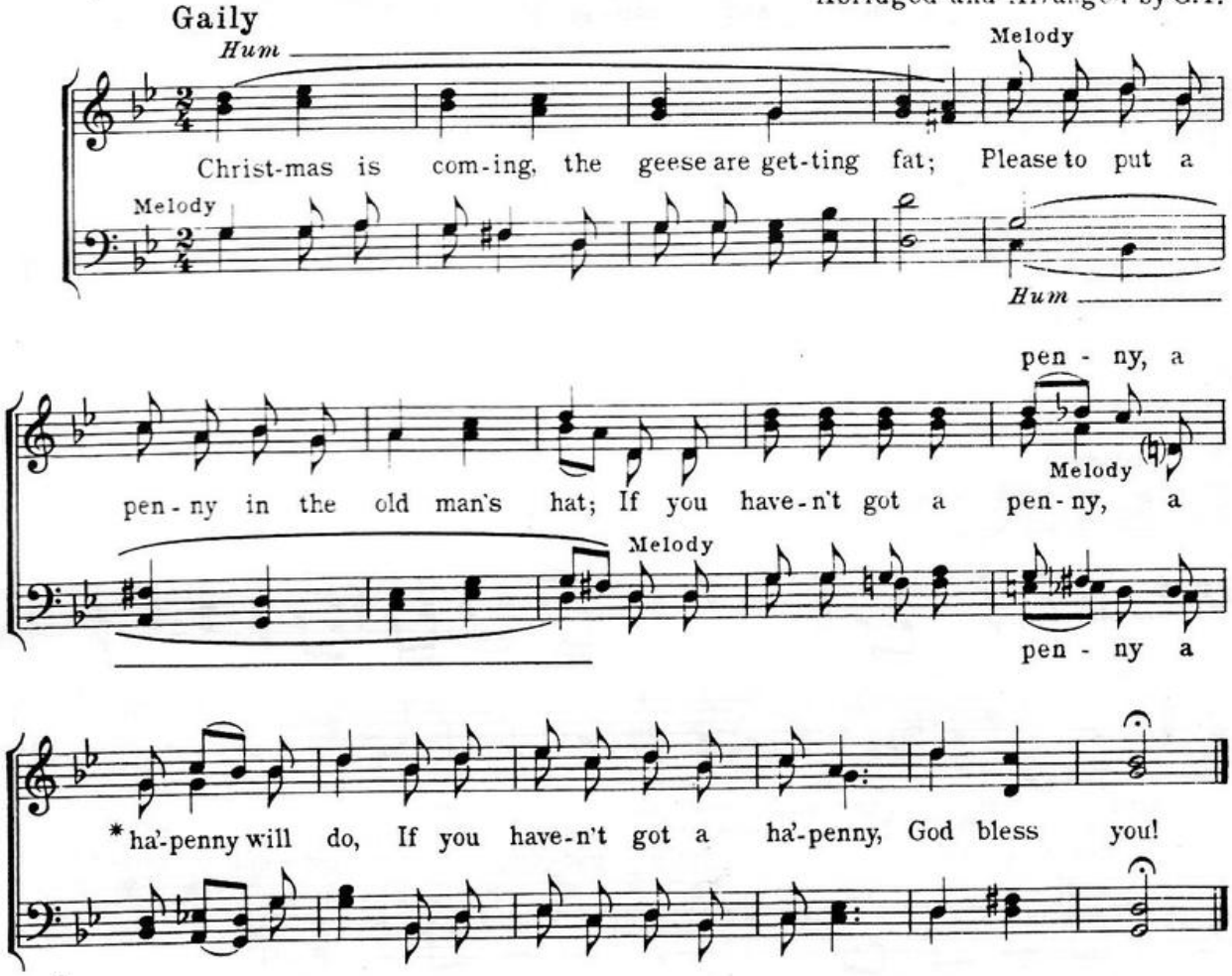

*Pronounced "hape-nē".

© MCMXLV, MCMLXI, by G. Schirmer, Inc.