No. 26. We Wish You a Merry Christmas

Traditional

English carol
Arranged by G. P.

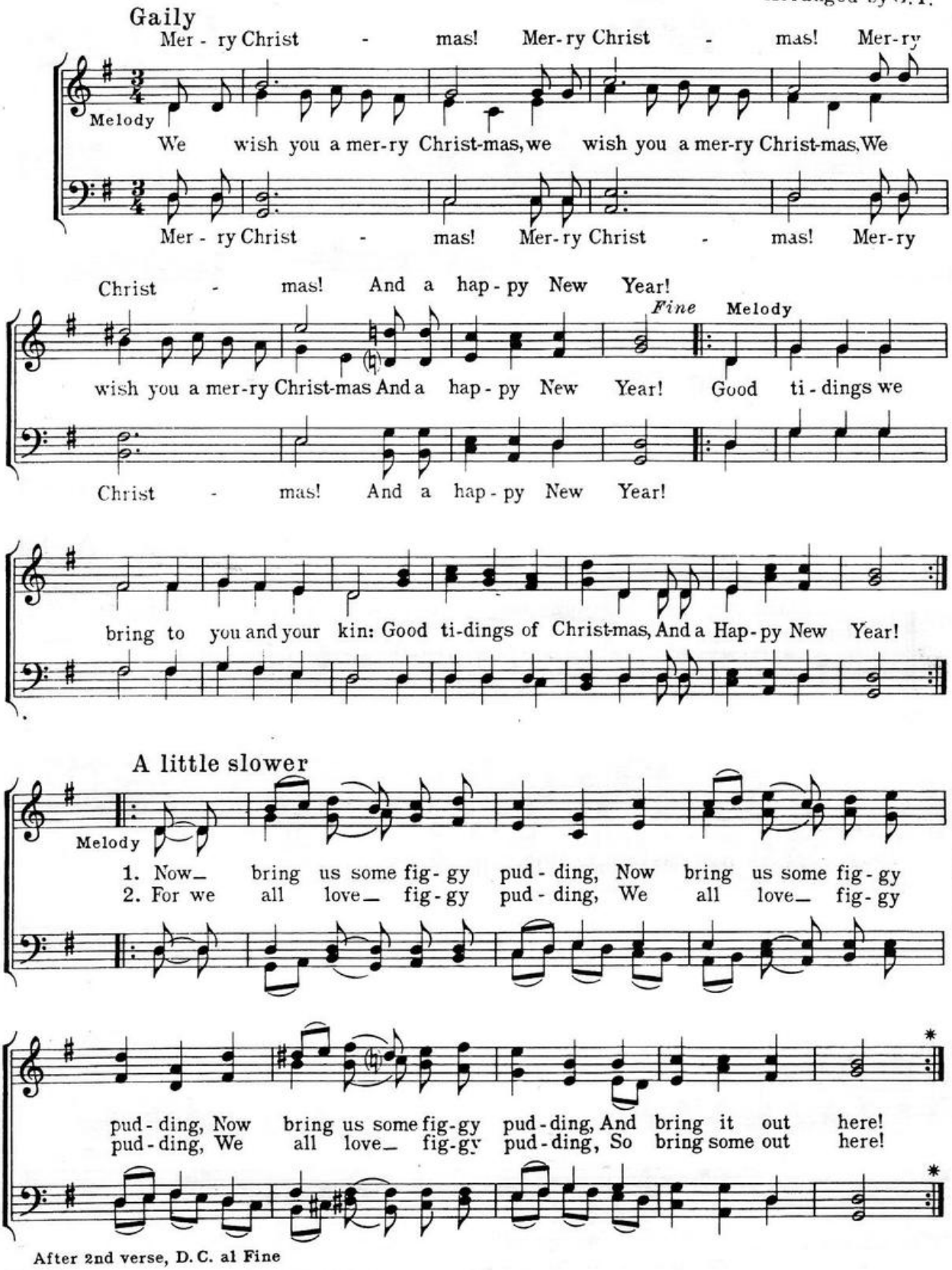

After 2nd verse, D. C. al Fine