Negaraku KLMC

Malaysia's 68th

Vale V Wong
Version 1.0

♩ = 57

To be performed with great longing for a country that might love us

Tenor 1
Oo Oo Oo Oo-ah

Tenor 2
Oo Oo Oo Oo Oo-ah

Baritone
Oo Oo Oo Oo Oo-ah

Bass
Oo Oo Oo Oo – ah

9

♩ = 80

T1
dooah Ne-ga-ra - ku ta - nah tum-pah-nya da-rah-ku

T2
dooah Ne-ga-ra - ku ta - nah tum-pah-nya da-rah-ku

Bari
dooah Ne-ga-ra - ku ta - nah tum-pah-nya da-rah-ku

Bass
dooah Ne-ga-ra - ku ta - nah tum-pah-nya da-rah-ku

15

T1
rak-yat hi - dup ber - sa-tu dan ma - ju rah-mat bah-'gia Tu-

T2
rak-yat hi - dup ber - sa-tu dan ma - ju rah-mat bah-'gia Tu-

Bari
rak-yat hi - du p ber - sa-tu dan ma - ju rah-mat bah-'gia Tu-

Bass
rak-yat hi - du p ber - sa-tu dan ma - ju Dan ma - ju rah-mat bah-'gia Tu-

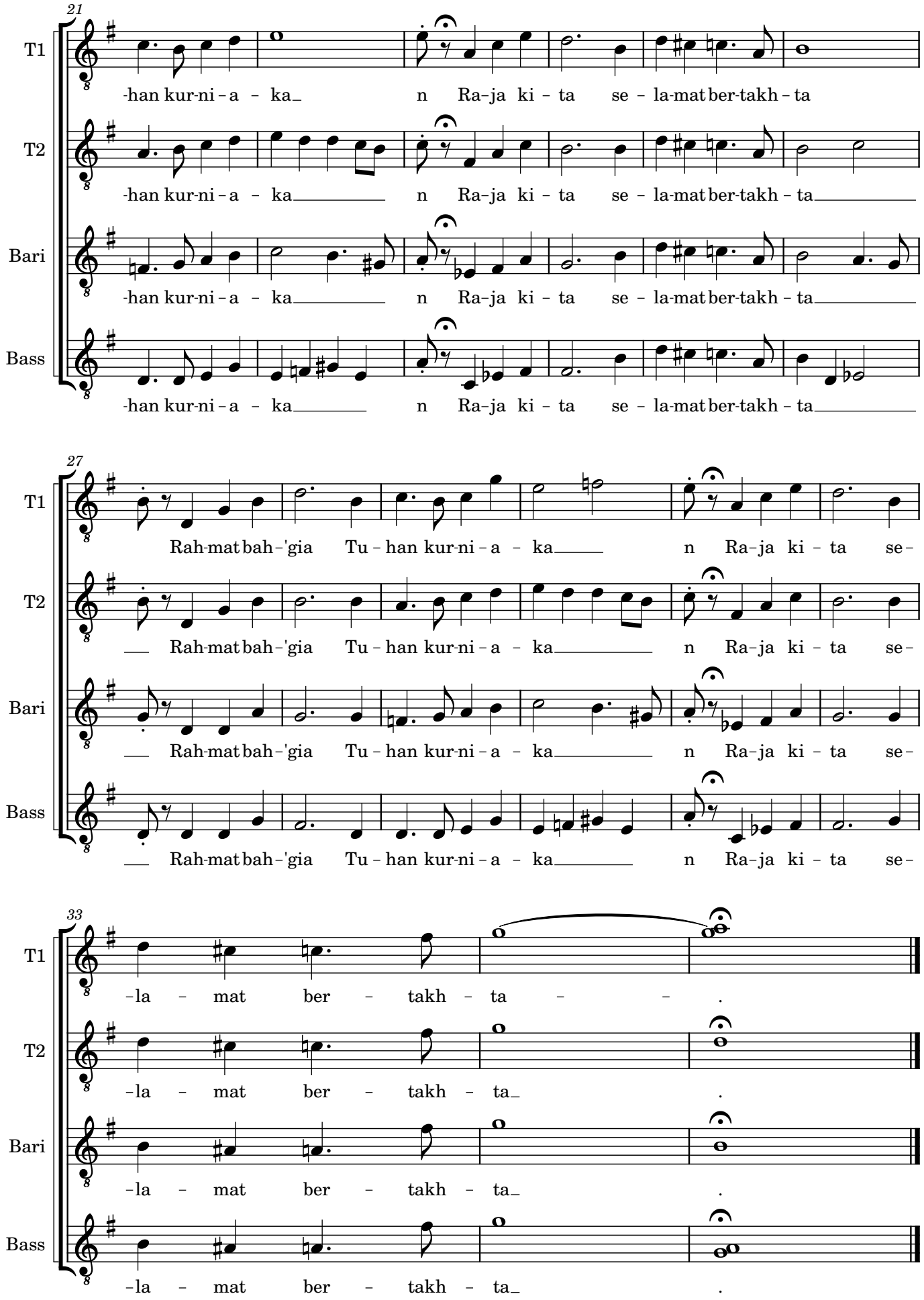
21
T1
-han kur-ni-a - ka_ n Ra-ja ki - ta se - la-mat ber-takh - ta
T2
-han kur-ni-a - ka_____ n Ra-ja ki - ta se - la-mat ber-takh - ta_____
Bari
-han kur-ni-a - ka_____ n Ra-ja ki - ta se - la-mat ber-takh - ta_____
Bass
-han kur-ni-a - ka_____ n Ra-ja ki - ta se - la-mat ber-takh - ta_____
27
T1
Rah-mat bah-'gia Tu - han kur-ni-a - ka_____ n Ra-ja ki - ta se-
T2
__ Rah-mat bah-'gia Tu - han kur-ni-a - ka_____ n Ra-ja ki - ta se-
Bari
__ Rah-mat bah-'gia Tu - han kur-ni-a - ka_____ n Ra-ja ki - ta se-
Bass
__ Rah-mat bah-'gia Tu - han kur-ni-a - ka_____ n Ra-ja ki - ta se-
33
T1
-la - mat ber - takh - ta - - .
T2
-la - mat ber - takh - ta_ .
Bari
-la - mat ber - takh - ta_ .
Bass
-la - mat ber - takh - ta_ .