Sogno Di Volare

(The Dream of Flight)

From the Video Game Civilization VI

Words & Music by **Christopher Tin**

Text adapted from the writings of **Leonardo Da Vinci**

by **Chiara Cortez**

"For once you have tasted flight you will walk the earth with your eyes turned skywards, for there you have been and there you will long to return".

This arrangement by **Rob Bradley**

for TTBB choir & piano

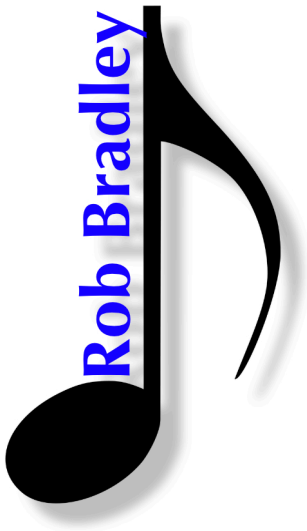

Sheet Music Plus Order 2861670 | 10 copies purchased by Tomos Nicholls on Apr 01, 2026 at 9:14pm CDT

for Seattle Men's Chorus, Paul Caldwell, Artistic Director

From the Video Game Civilization VI

Sogno Di Volare

The Dream of Flight

TTBB vocal setting
by ROB BRADLEY

Words & Music by CHRISTOPHER TIN
Text adapted from the writings of
LEONARDO Da VINCI by CHIARA CORTEZ

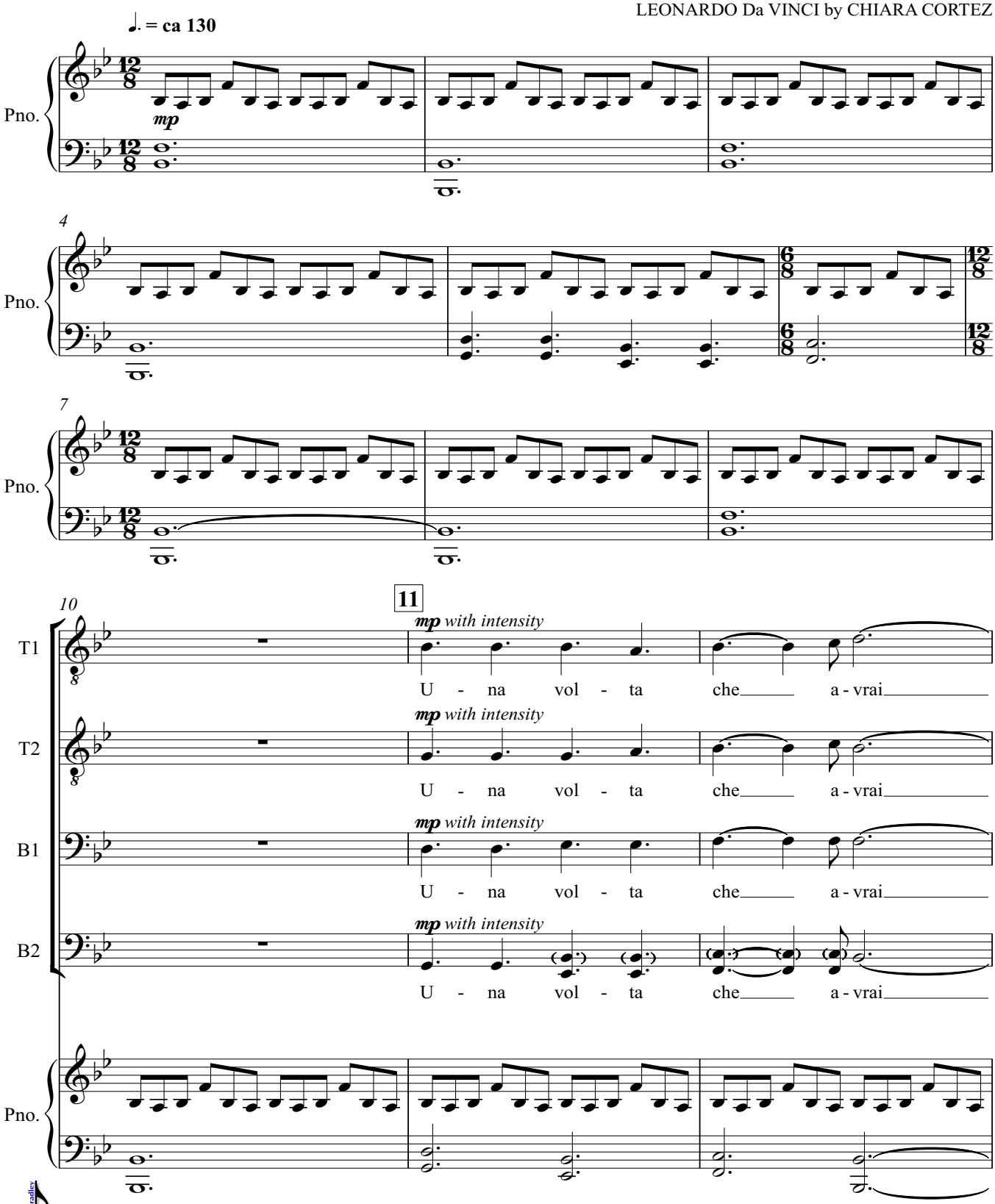

Copyright © 2016 Tin Works Publishing LLC
This arrangement 2019

RobBradleyPiano.com
RobBradleyPiano@gmail.com

Sheet Music Plus Order 2861670 | 10 copies purchased by Tomos Nicholls on Apr 01, 2026 at 9:14pm CDT

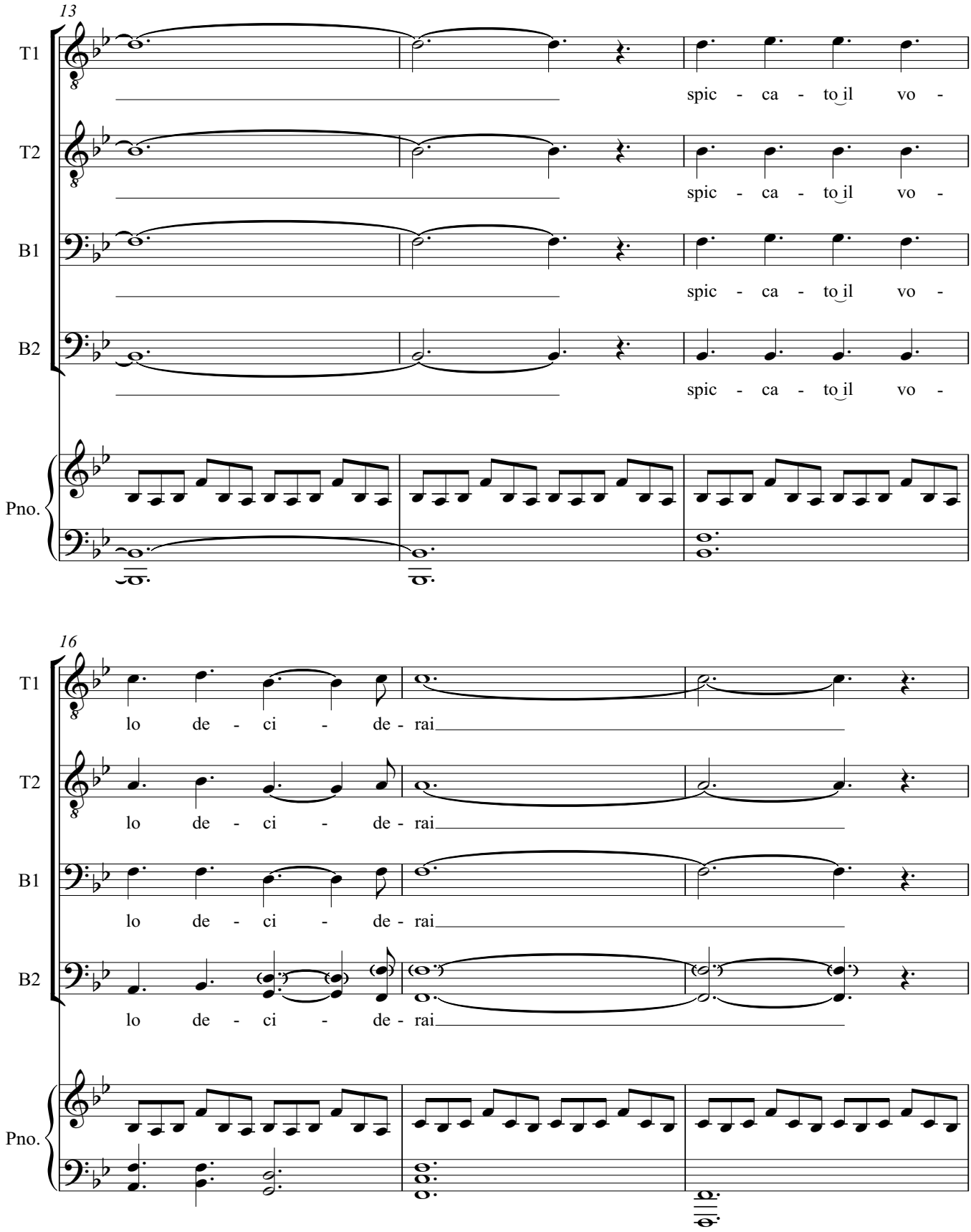

RobBradleyPiano.com
RobBradleyPiano@gmail.com

Sheet Music Plus Order 2861670 | 10 copies purchased by Tomos Nicholls on Apr 01, 2026 at 9:14pm CDT

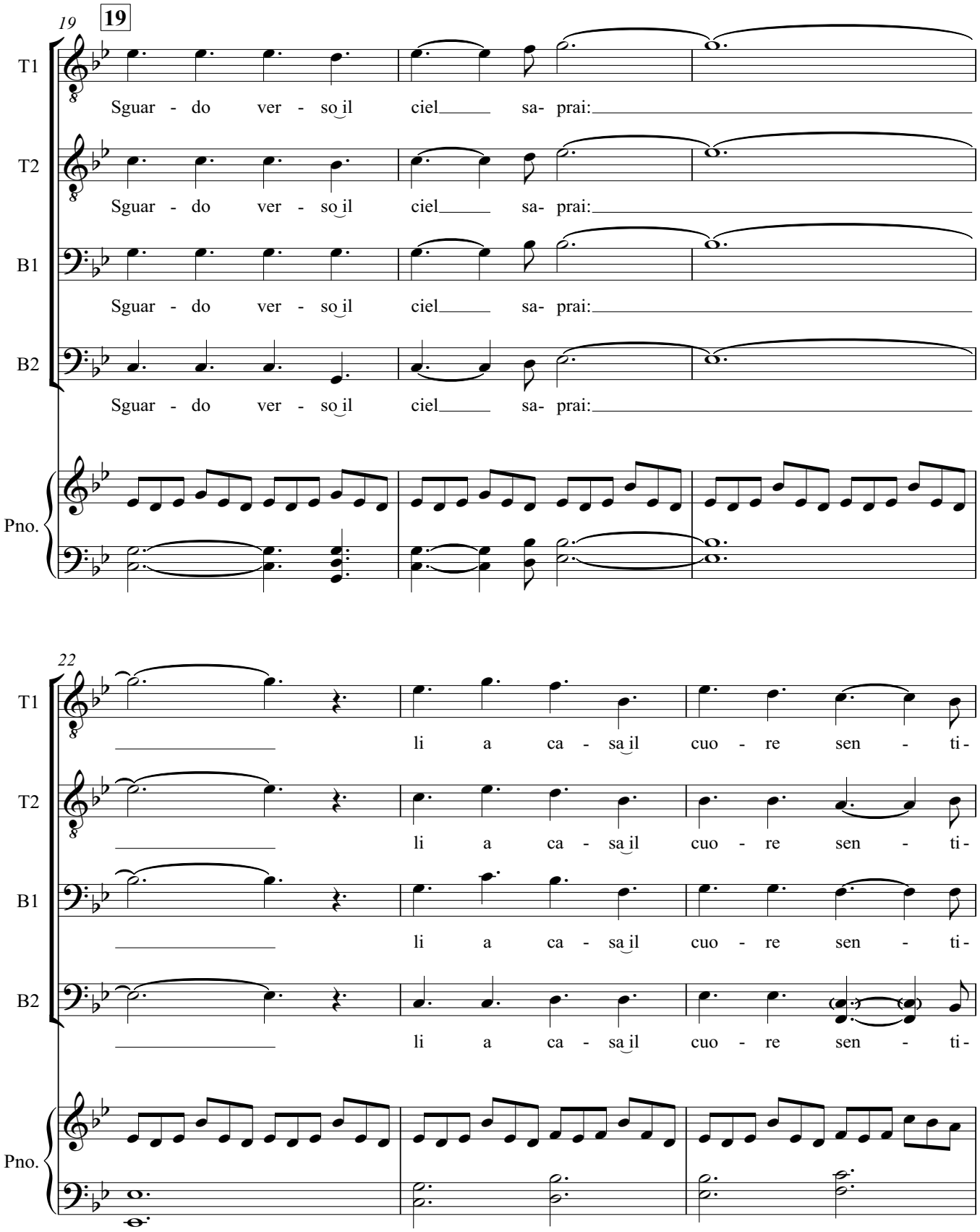

RobBradleyPiano.com
RobBradleyPiano@gmail.com

Sheet Music Plus Order 2861670 | 10 copies purchased by Tomos Nicholls on Apr 01, 2026 at 9:14pm CDT

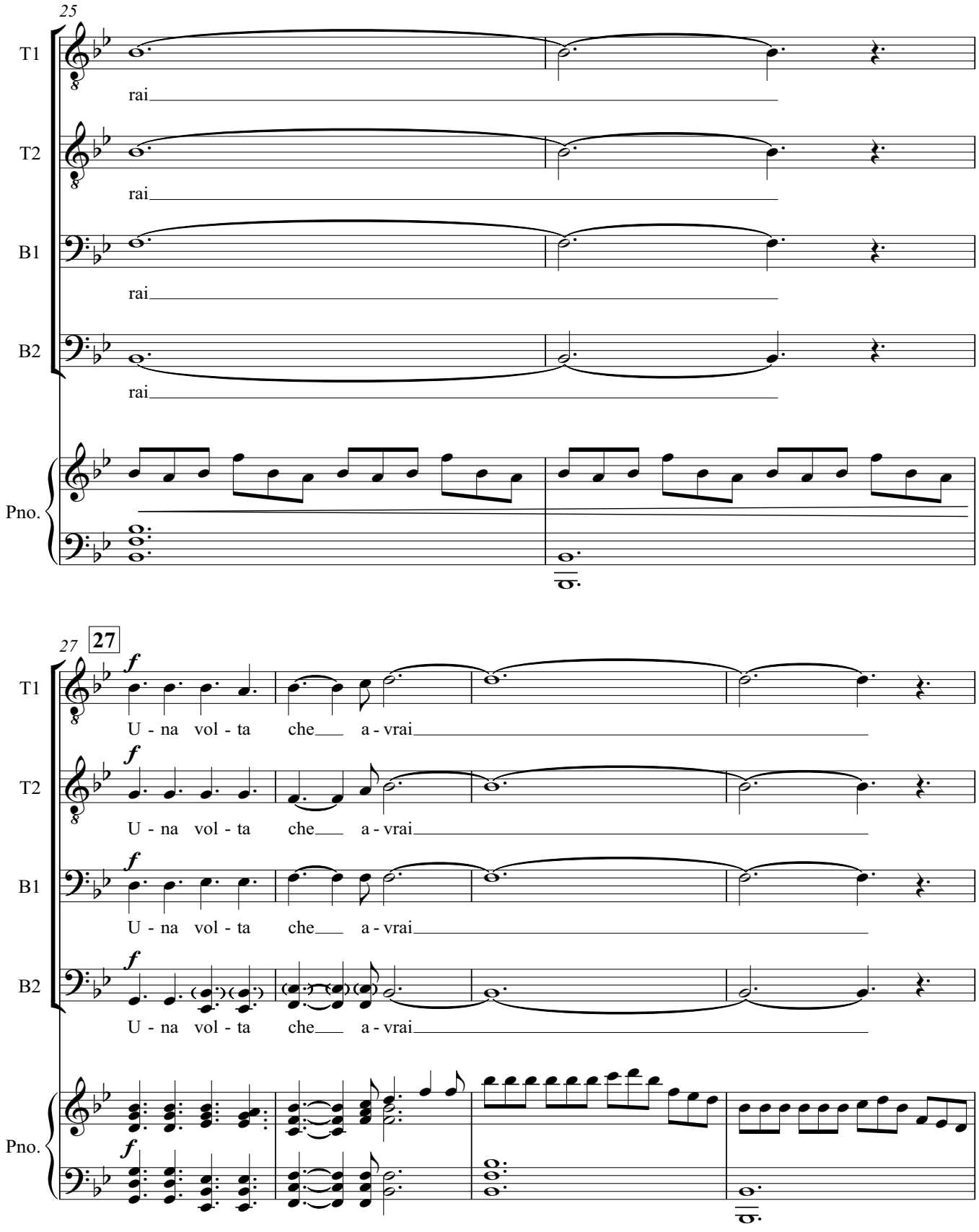

RobBradleyPiano.com
RobBradleyPiano@gmail.com

Sheet Music Plus Order 2861670 | 10 copies purchased by Tomos Nicholls on Apr 01, 2026 at 9:14pm CDT

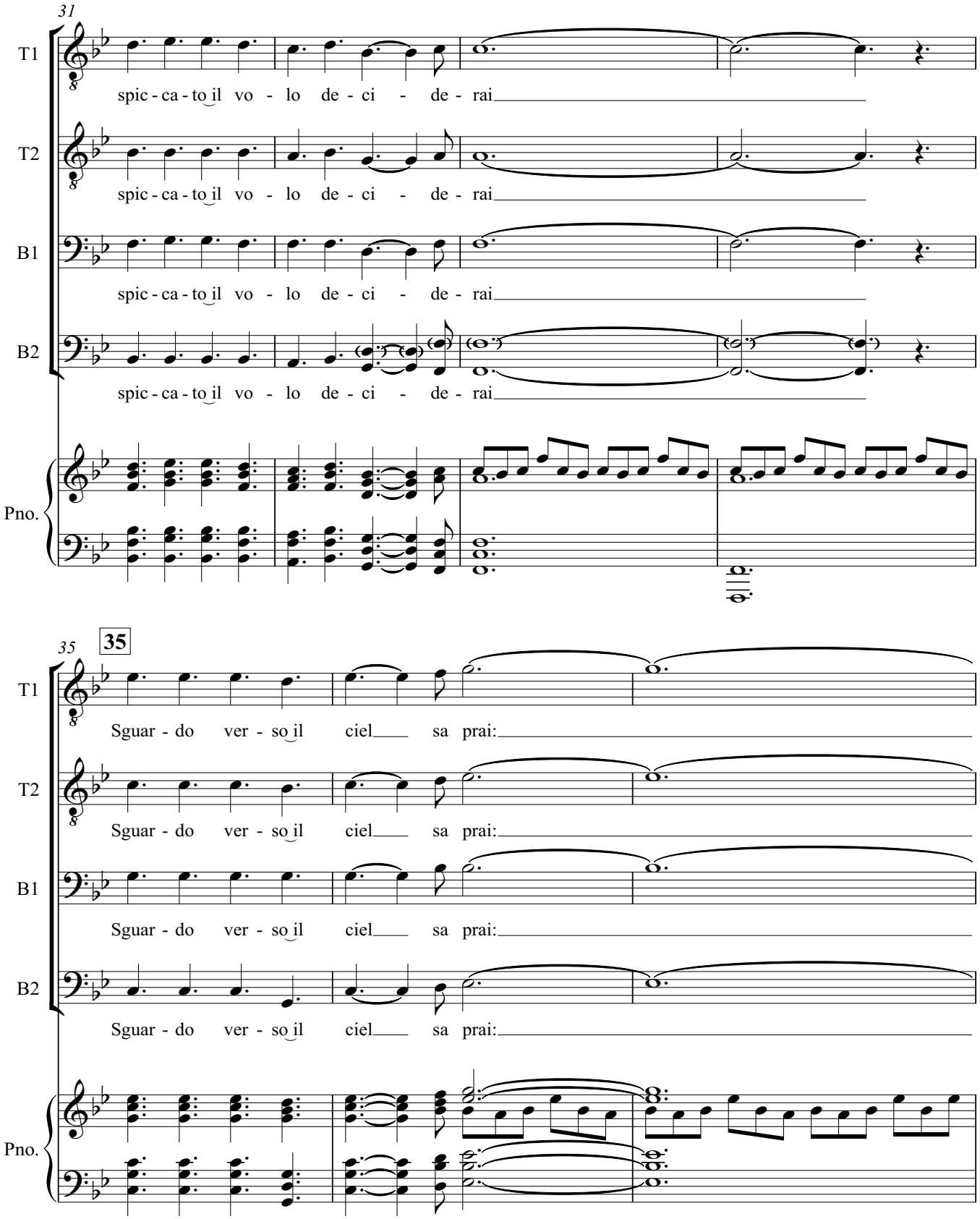

RobBradleyPiano.com
RobBradleyPiano@gmail.com

Sheet Music Plus Order 2861670 | 10 copies purchased by Tomos Nicholls on Apr 01, 2026 at 9:14pm CDT

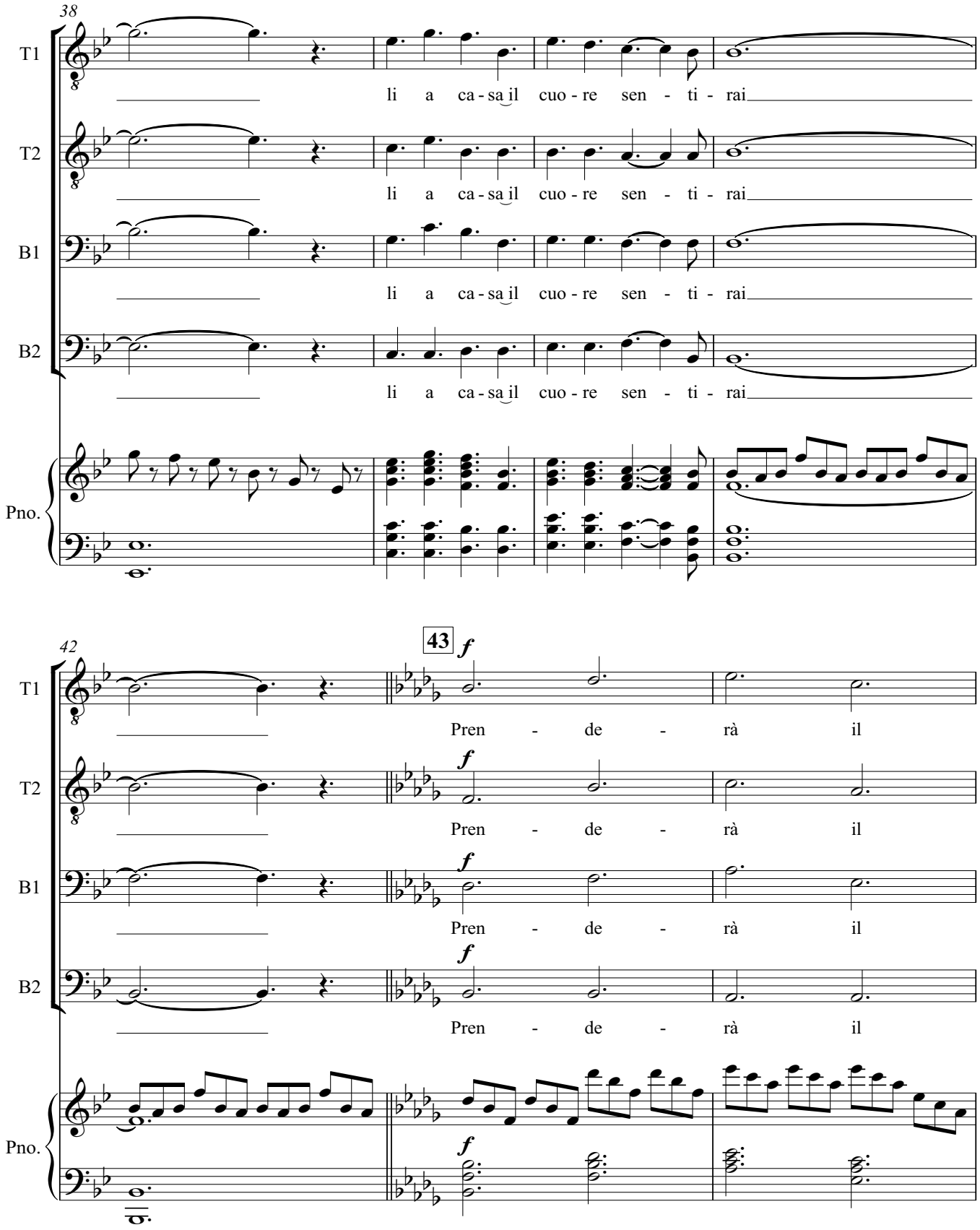

RobBradleyPiano.com
RobBradleyPiano@gmail.com

Sheet Music Plus Order 2861670 | 10 copies purchased by Tomos Nicholls on Apr 01, 2026 at 9:14pm CDT

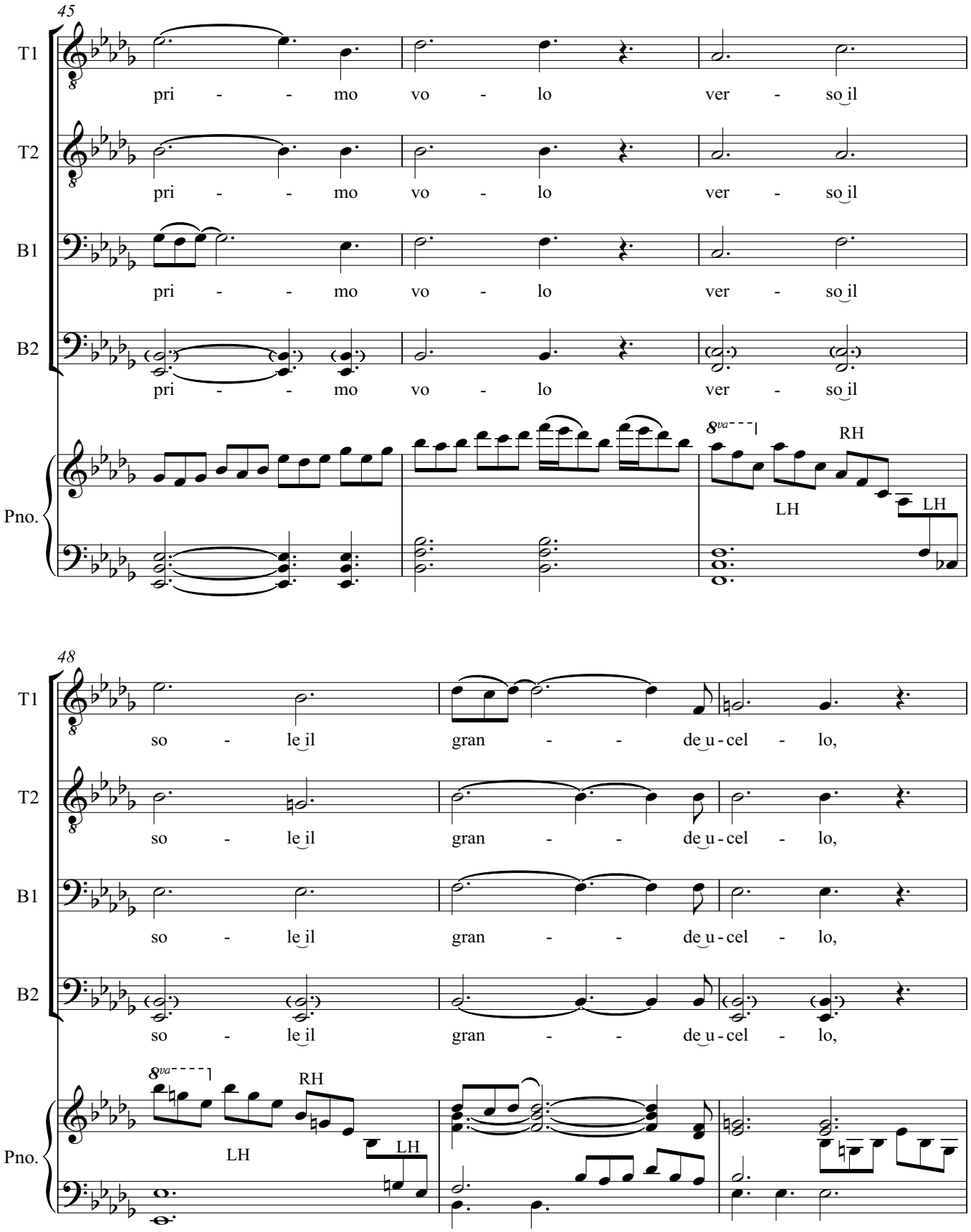

RobBradleyPiano.com
RobBradleyPiano@gmail.com

Sheet Music Plus Order 2861670 | 10 copies purchased by Tomos Nicholls on Apr 01, 2026 at 9:14pm CDT

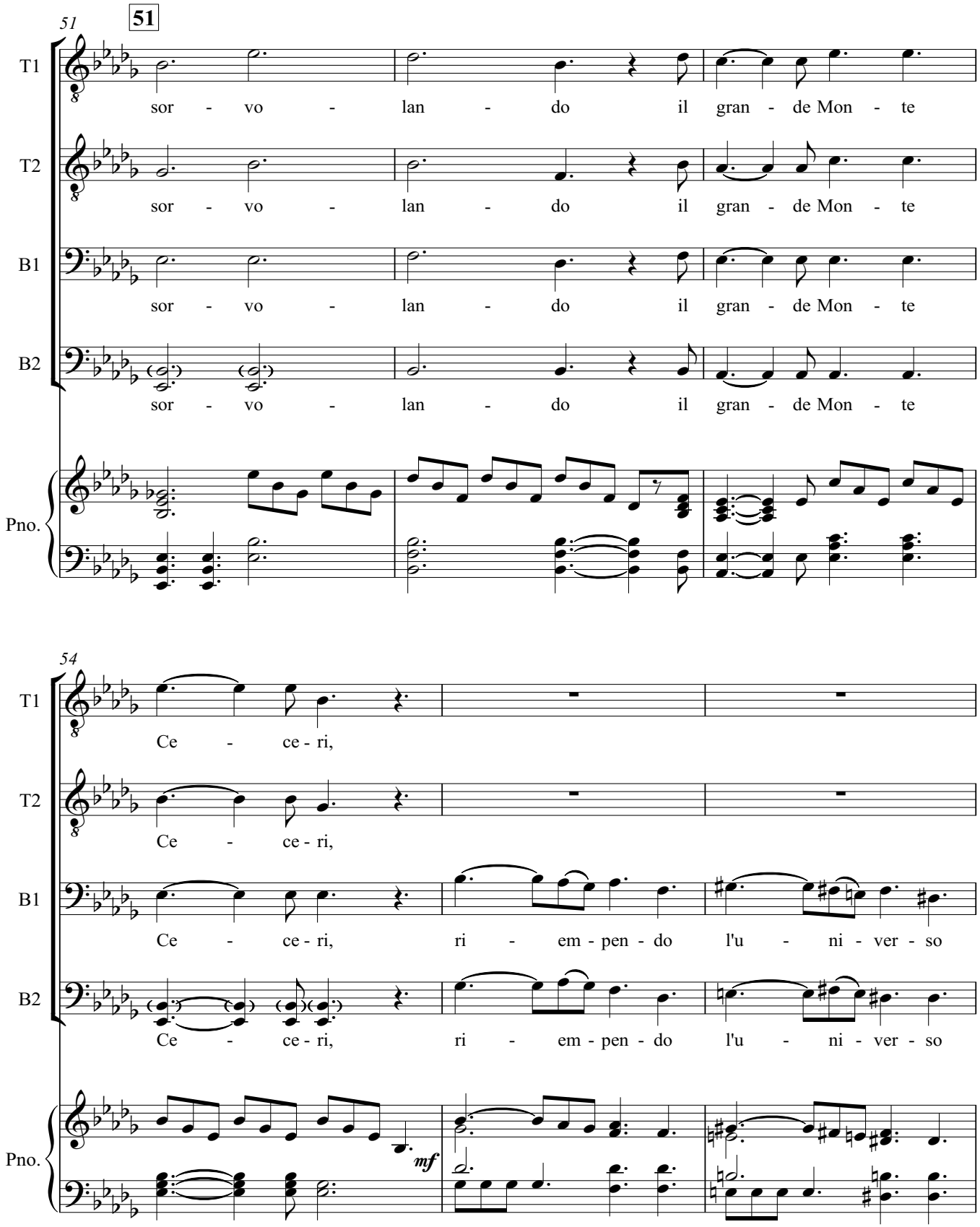

RobBradleyPiano.com
RobBradleyPiano@gmail.com

Sheet Music Plus Order 2861670 | 10 copies purchased by Tomos Nicholls on Apr 01, 2026 at 9:14pm CDT

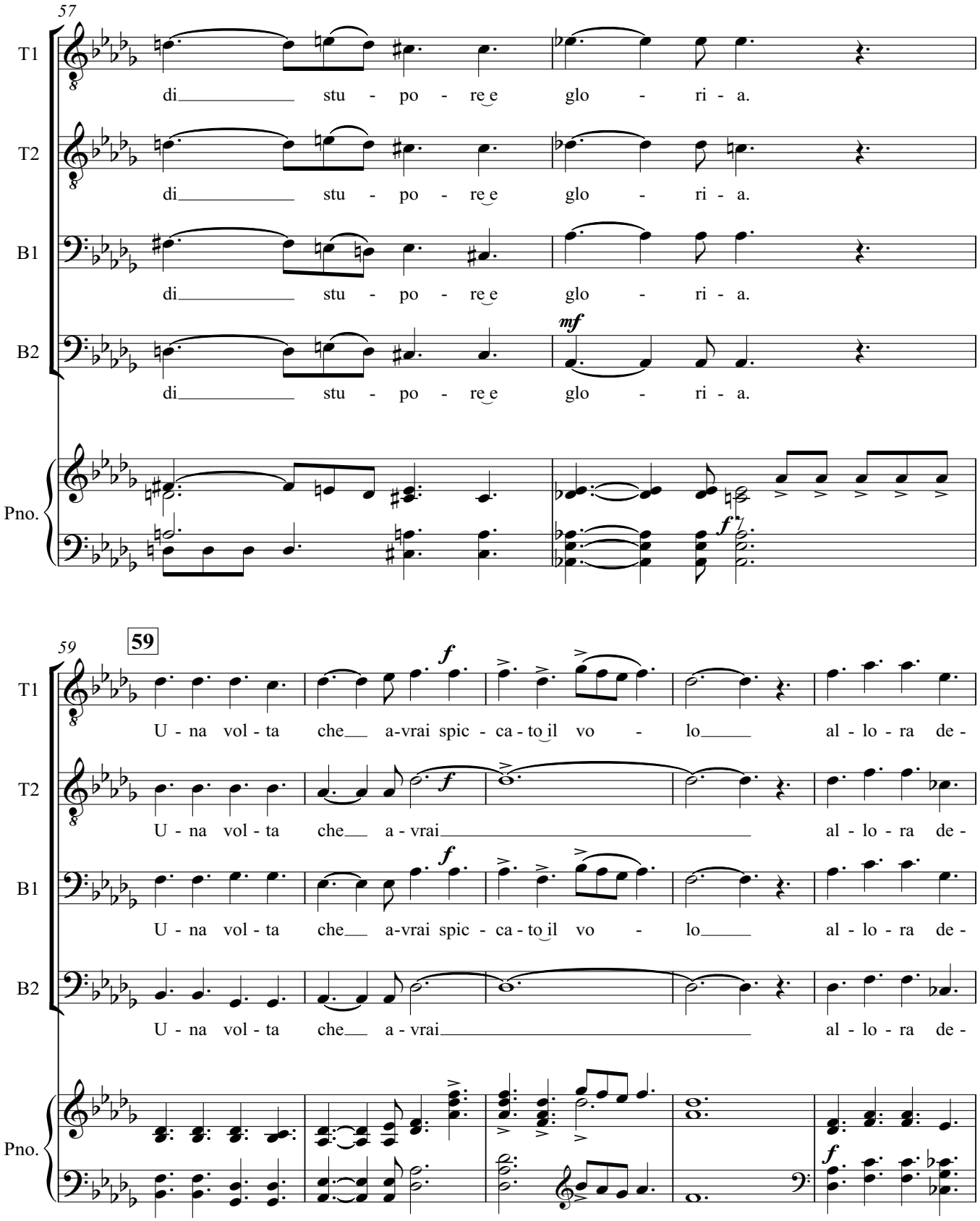

RobBradleyPiano.com
RobBradleyPiano@gmail.com

Sheet Music Plus Order 2861670 | 10 copies purchased by Tomos Nicholls on Apr 01, 2026 at 9:14pm CDT

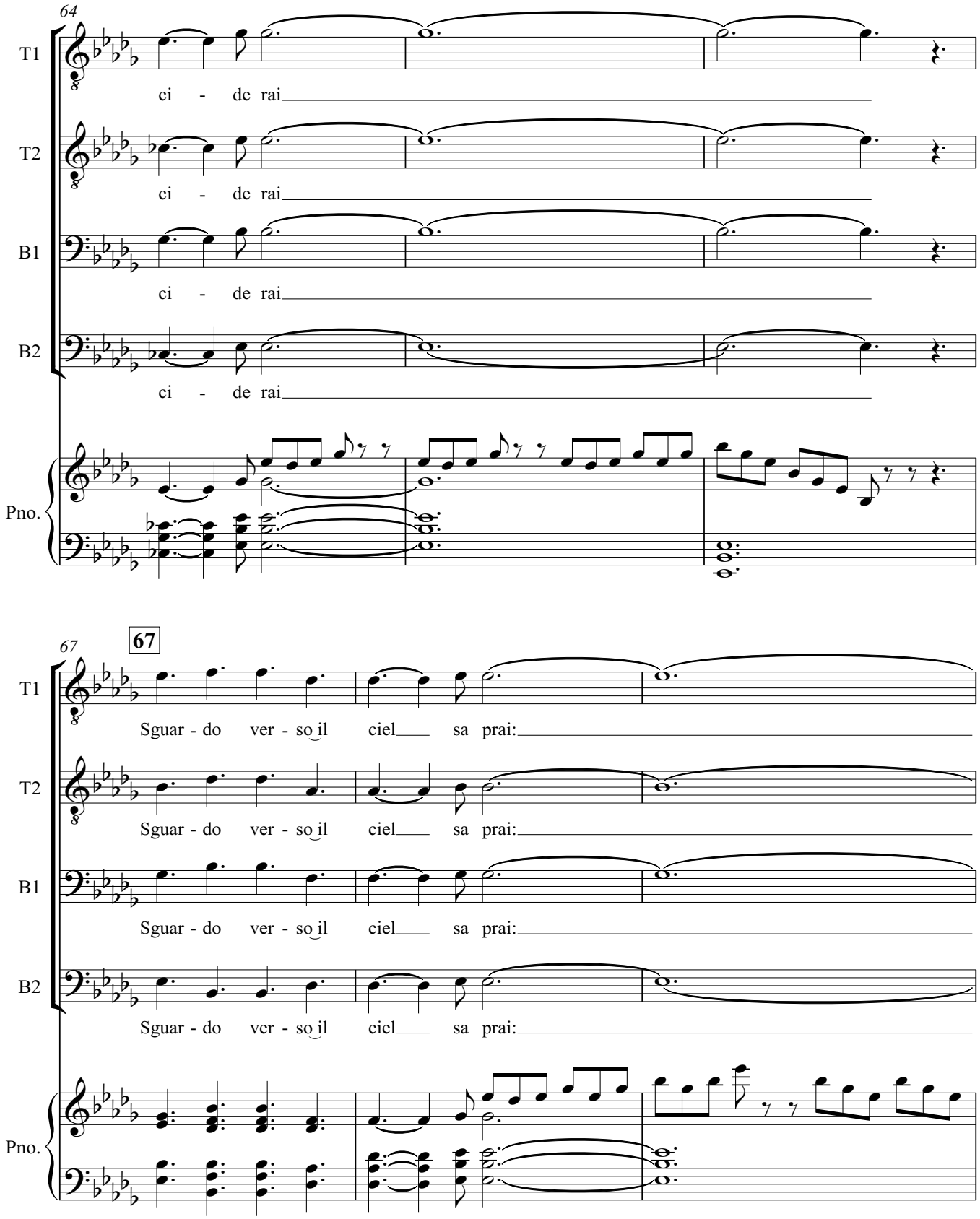

RobBradleyPiano.com
RobBradleyPiano@gmail.com

Sheet Music Plus Order 2861670 | 10 copies purchased by Tomos Nicholls on Apr 01, 2026 at 9:14pm CDT

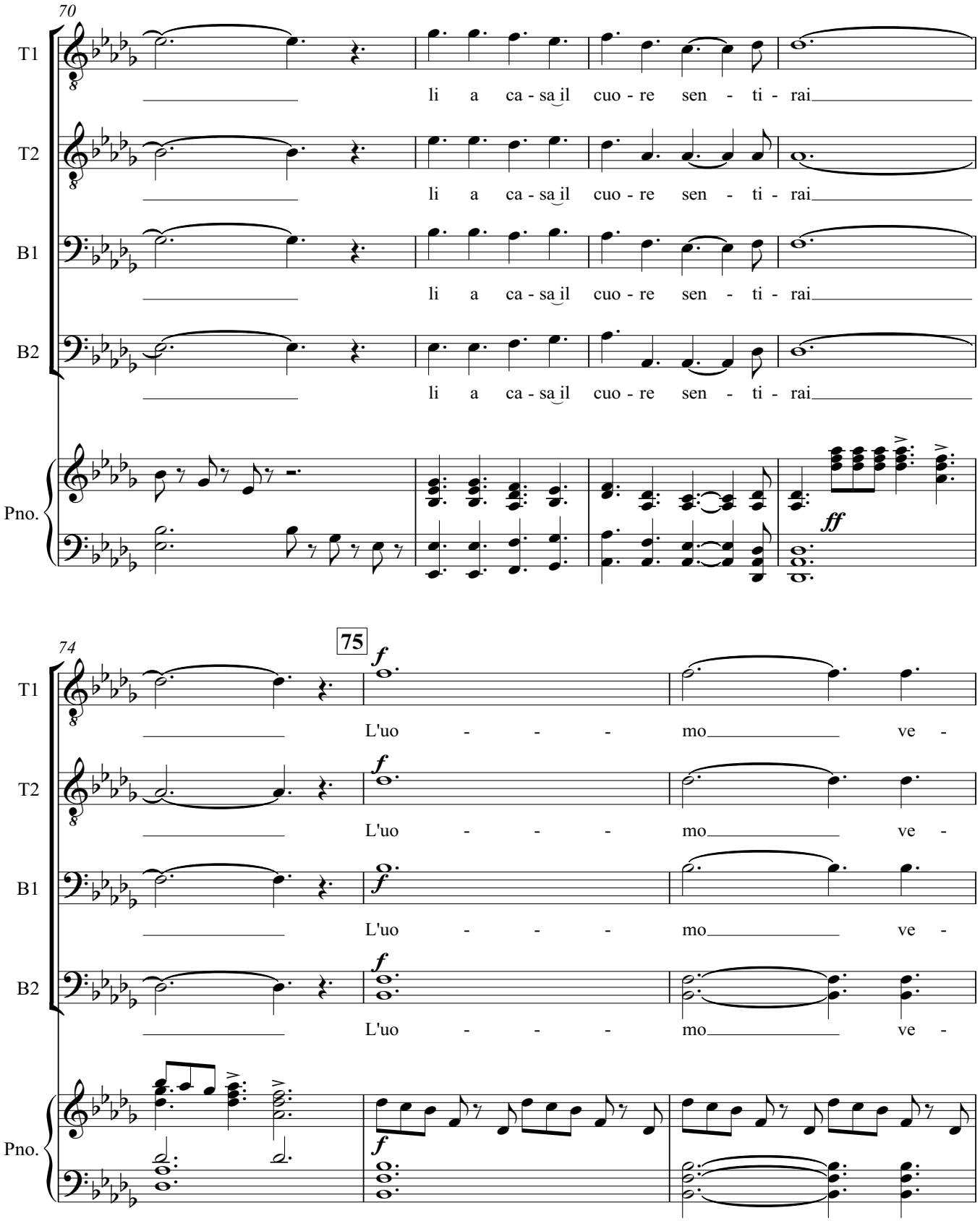

RobBradleyPiano.com
RobBradleyPiano@gmail.com

Sheet Music Plus Order 2861670 | 10 copies purchased by Tomos Nicholls on Apr 01, 2026 at 9:14pm CDT

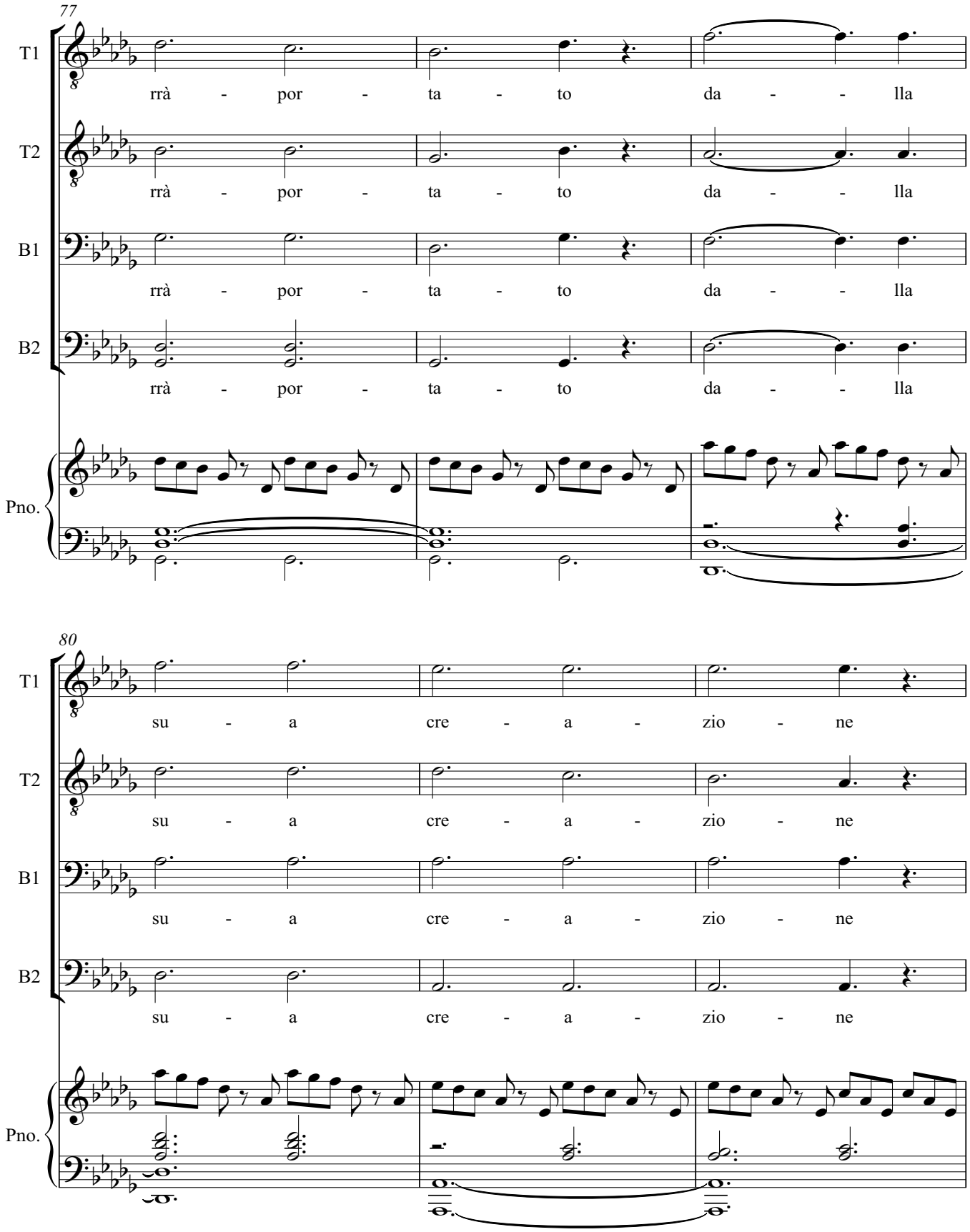

RobBradleyPiano.com
RobBradleyPiano@gmail.com

Sheet Music Plus Order 2861670 | 10 copies purchased by Tomos Nicholls on Apr 01, 2026 at 9:14pm CDT

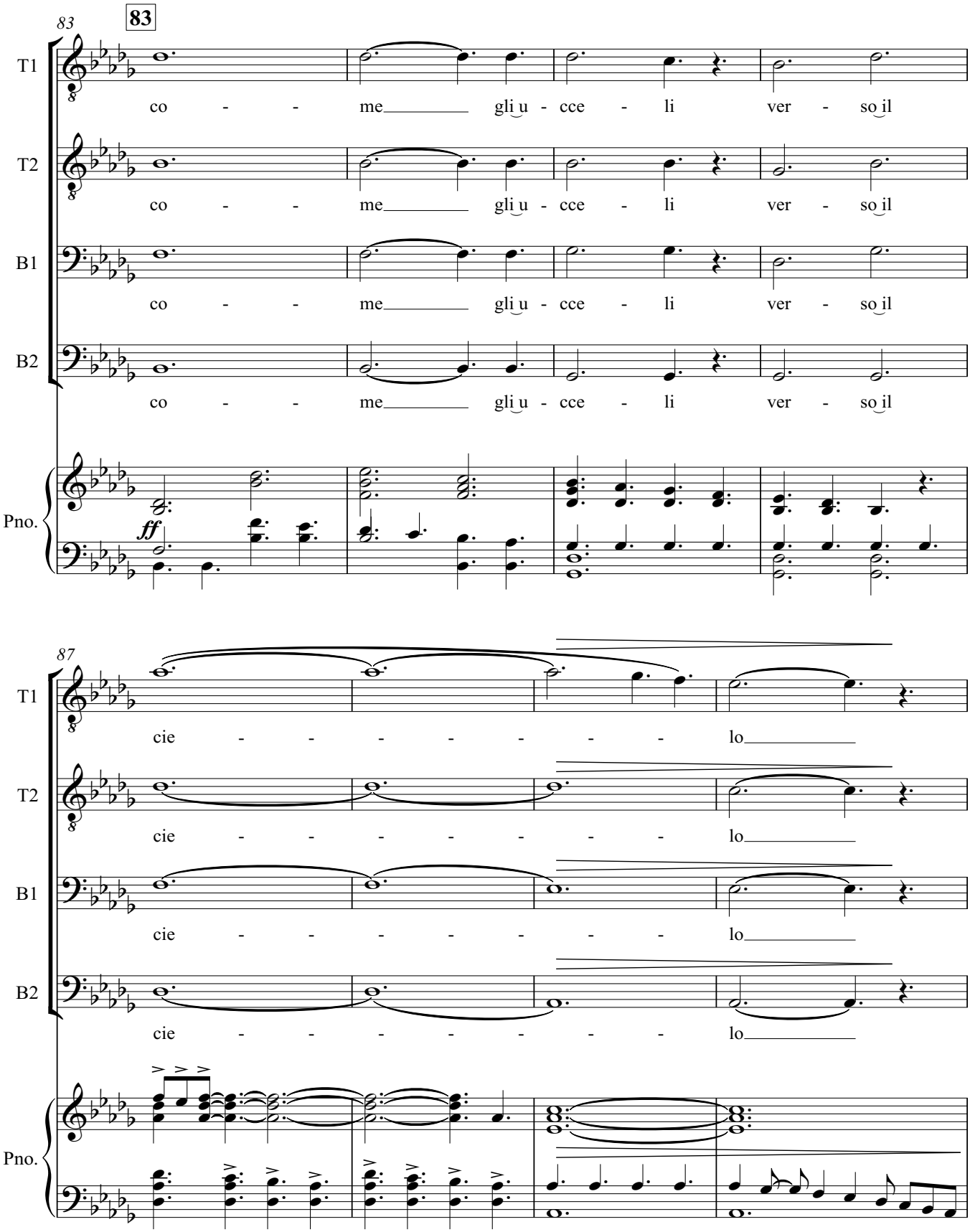

RobBradleyPiano.com
RobBradleyPiano@gmail.com

Sheet Music Plus Order 2861670 | 10 copies purchased by Tomos Nicholls on Apr 01, 2026 at 9:14pm CDT

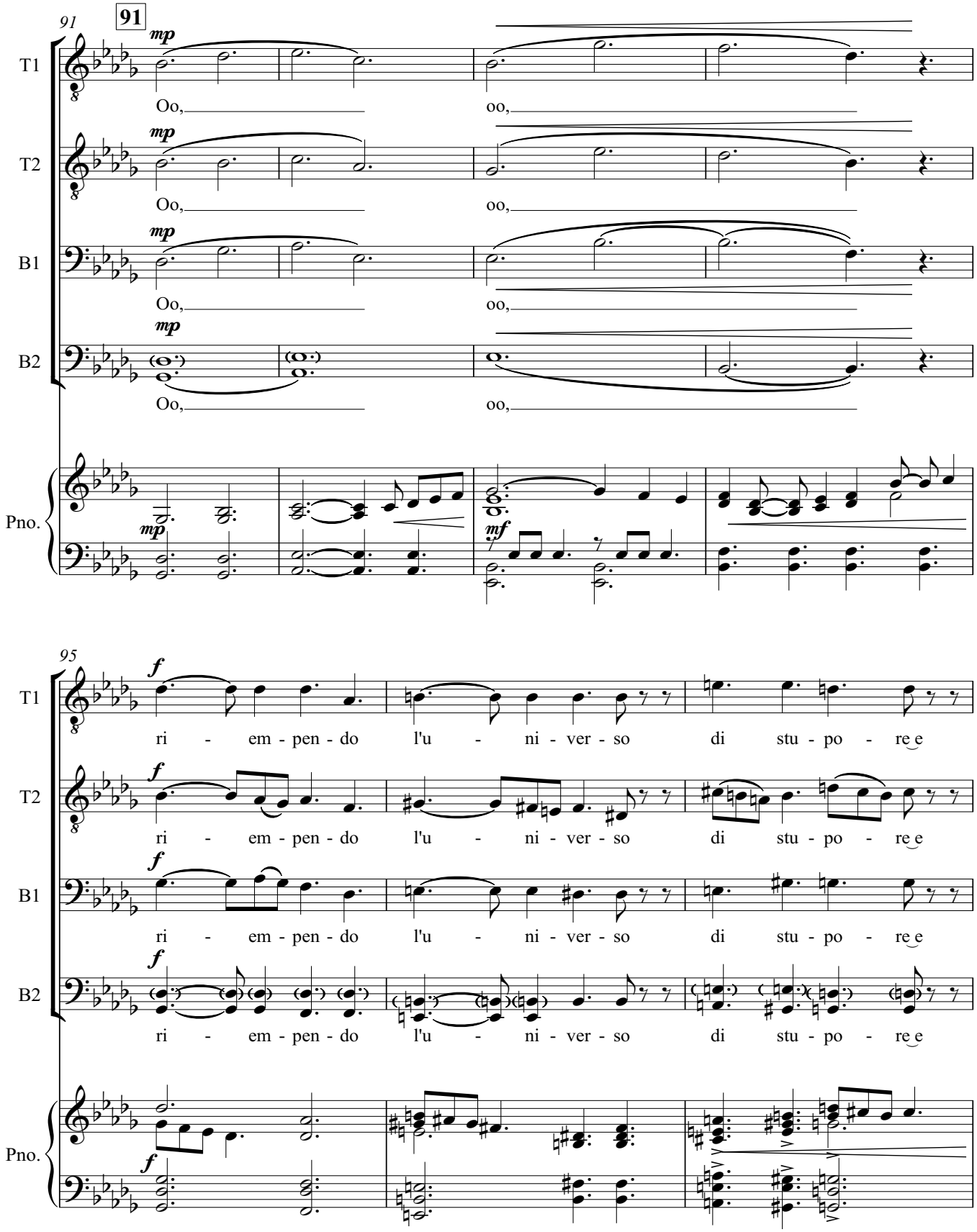

RobBradleyPiano.com
RobBradleyPiano@gmail.com

Sheet Music Plus Order 2861670 | 10 copies purchased by Tomos Nicholls on Apr 01, 2026 at 9:14pm CDT

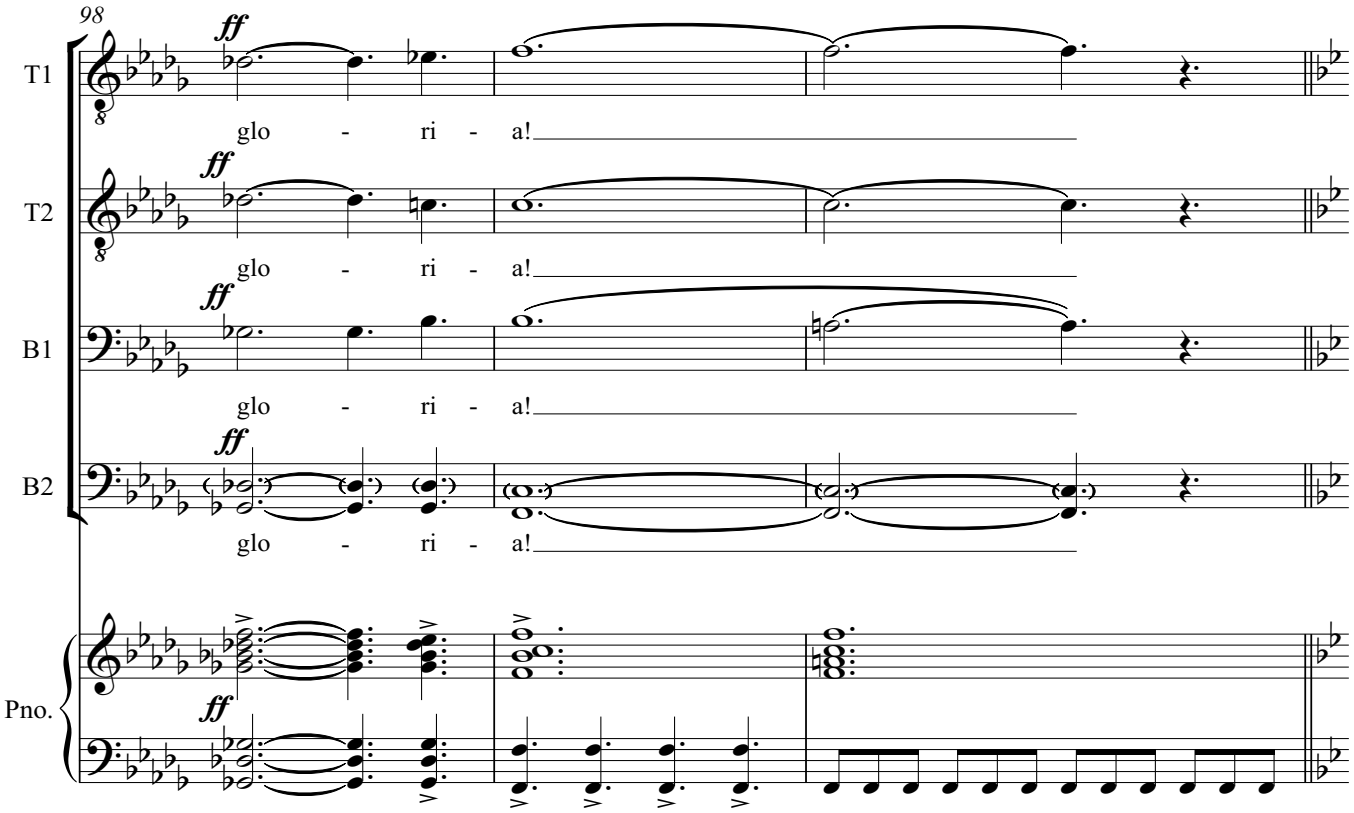

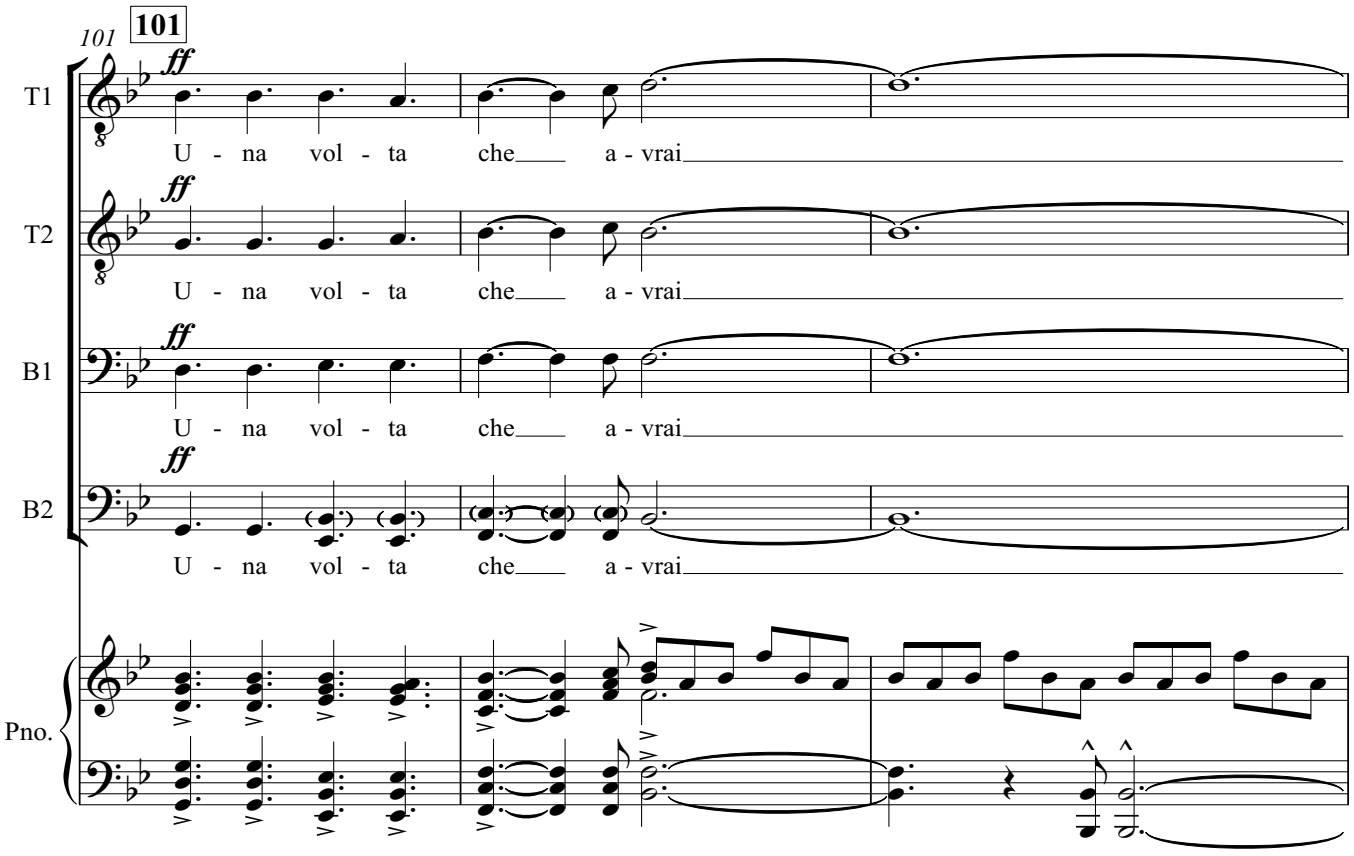

RobBradleyPiano.com
RobBradleyPiano@gmail.com

Sheet Music Plus Order 2861670 | 10 copies purchased by Tomos Nicholls on Apr 01, 2026 at 9:14pm CDT

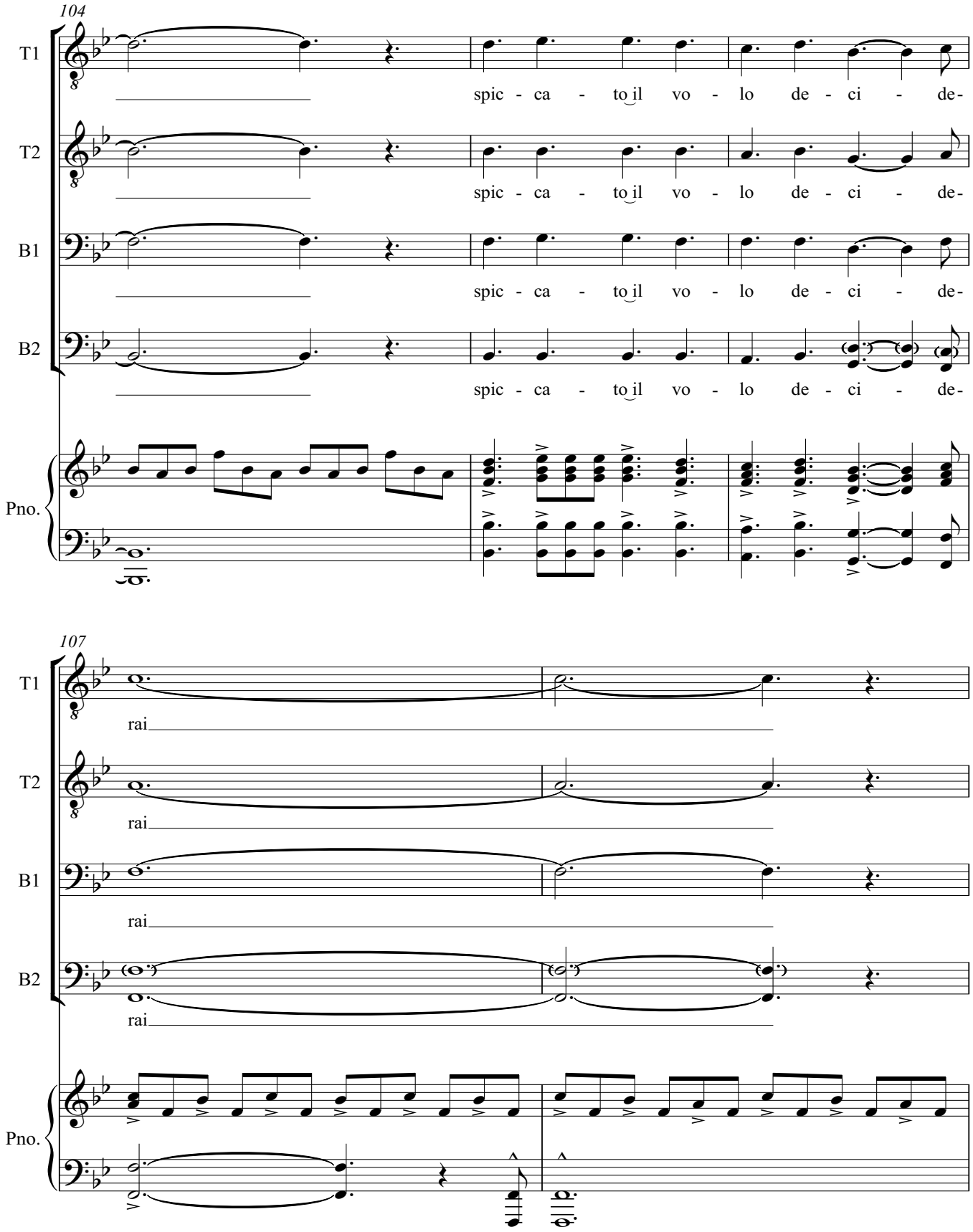

RobBradleyPiano.com
RobBradleyPiano@gmail.com

Sheet Music Plus Order 2861670 | 10 copies purchased by Tomos Nicholls on Apr 01, 2026 at 9:14pm CDT

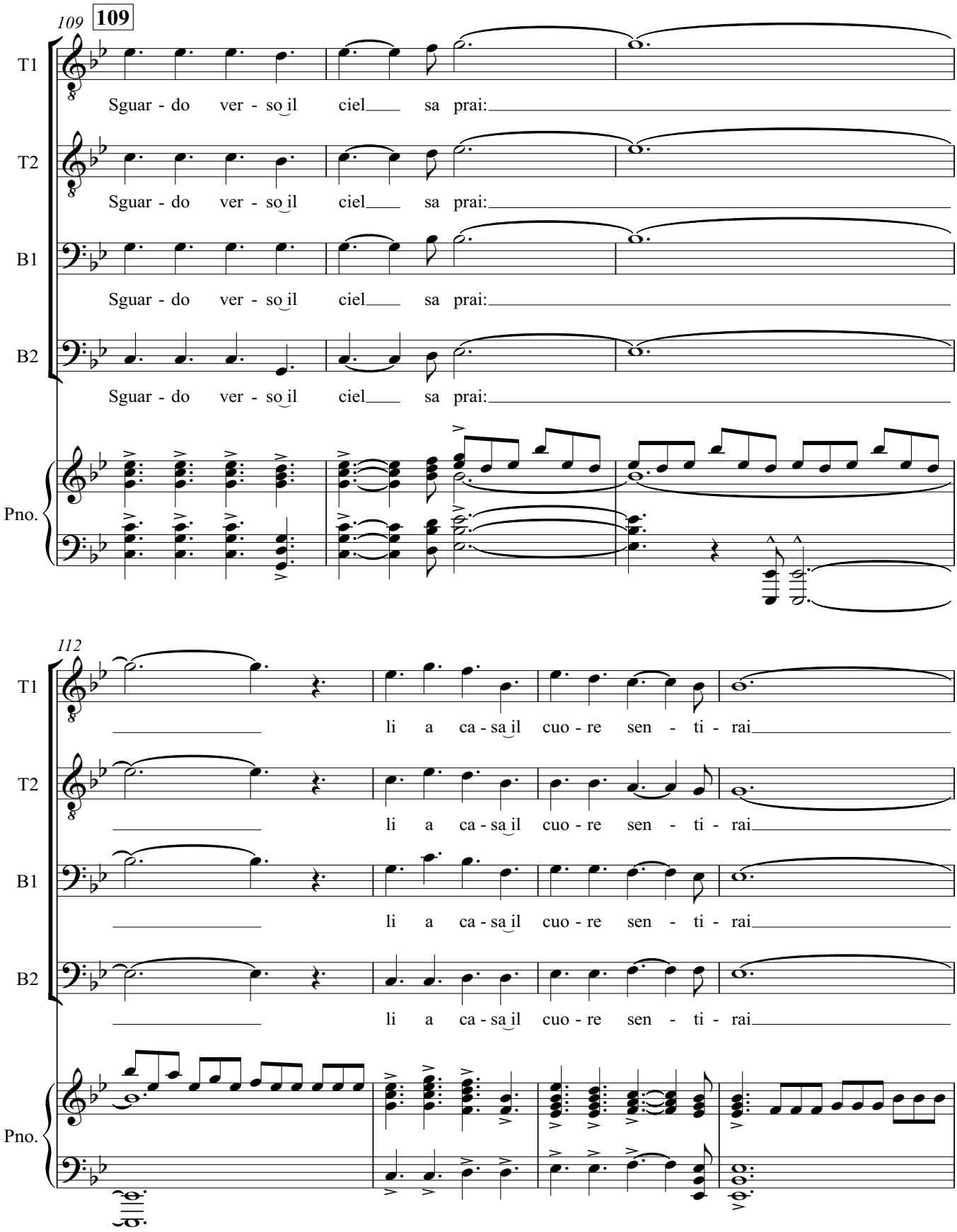

RobBradleyPiano.com
RobBradleyPiano@gmail.com

Sheet Music Plus Order 2861670 | 10 copies purchased by Tomos Nicholls on Apr 01, 2026 at 9:14pm CDT

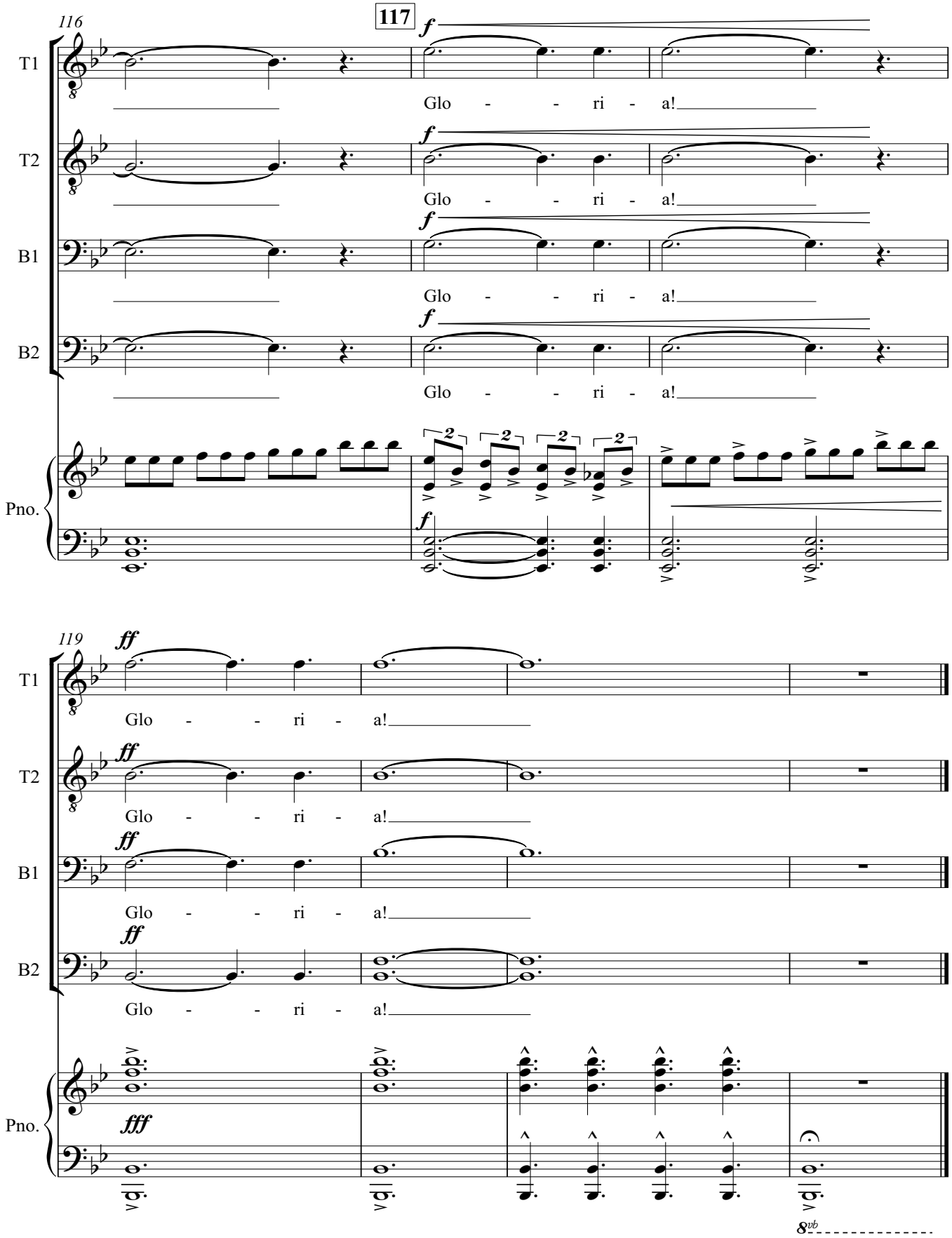

RobBradleyPiano.com
RobBradleyPiano@gmail.com

Sheet Music Plus Order 2861670 | 10 copies purchased by Tomos Nicholls on Apr 01, 2026 at 9:14pm CDT

TRANSLATION

ITALIAN

Una volta che avrai
Spiccato il volo, deciderai
Sguardo verso il ciel, saprai
Lì a casa il cuore sentirai

Una volta che avrai
Spiccato il volo, deciderai
Sguardo verso il ciel, saprai
Lì a casa il cuore sentirai

Prenderà il primo volo verso il soleil grande uccello
Sorvolando il grande Monte Ceceri
Riempendo l'universo Di stupore e gloria

Una volta che avrai Spiccato il volo,
Altora deciderai
Sguardo verso il ciel, saprai
Lì a casa il cuore sentirai

L'uomo verrà portato dalla sua creazione
Come gli ucceli, verso il cielo…
Riempendo l'universo di stupore e gloria

Una volta che avrai
Spiccato il volo, deciderai
Sguardo verso il ciel, saprai:
Lì a casa il cuore sentirai

Gloria
Gloria

ENGLISH

Once you have taken flight,
You'll decide
Gaze towards the sky, you'll know that
That is where your heart will feel at home.

Once you have taken flight,
You'll decide
Gaze towards the sky, you'll know that
That is where your heart will feel at home.

The first great bird will take flight towards the sun,
Sweeping over the great Mt. Ceceri,
Filling the universe with wonder and glory.

Once you have taken flight
Altora will decide
Gaze towards the sky, you'll know that
That is where your heart will feel at home.

Man will be lifted by his own creation,
Just like the birds, towards the sky,
Filling the universe with wonder and glory.

Once you have taken flight,
You'll decide
Gaze towards the sky, you'll know that
That is where your heart will feel at home.

Gloria!
Gloria!

Sheet Music Plus Order 2861670 | 10 copies purchased by Tomos Nicholls on Apr 01, 2026 at 9:14pm CDT