Malam Iniibig Kita

Thank you Anna Tabita Abeleda-Piquero
& KRU

Composer Ryan Cayabyab & KRU
Arranger Vale V Wong
Version 1.1

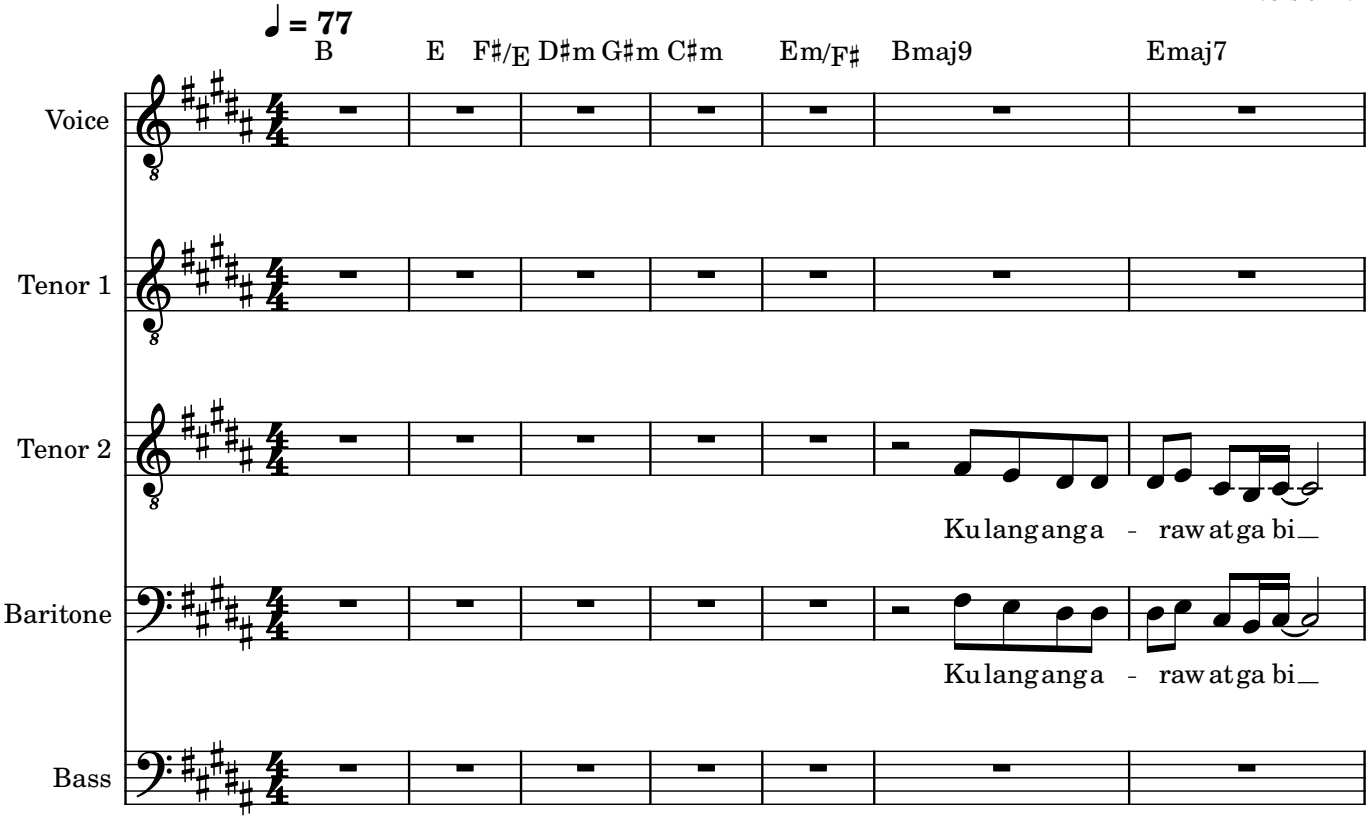

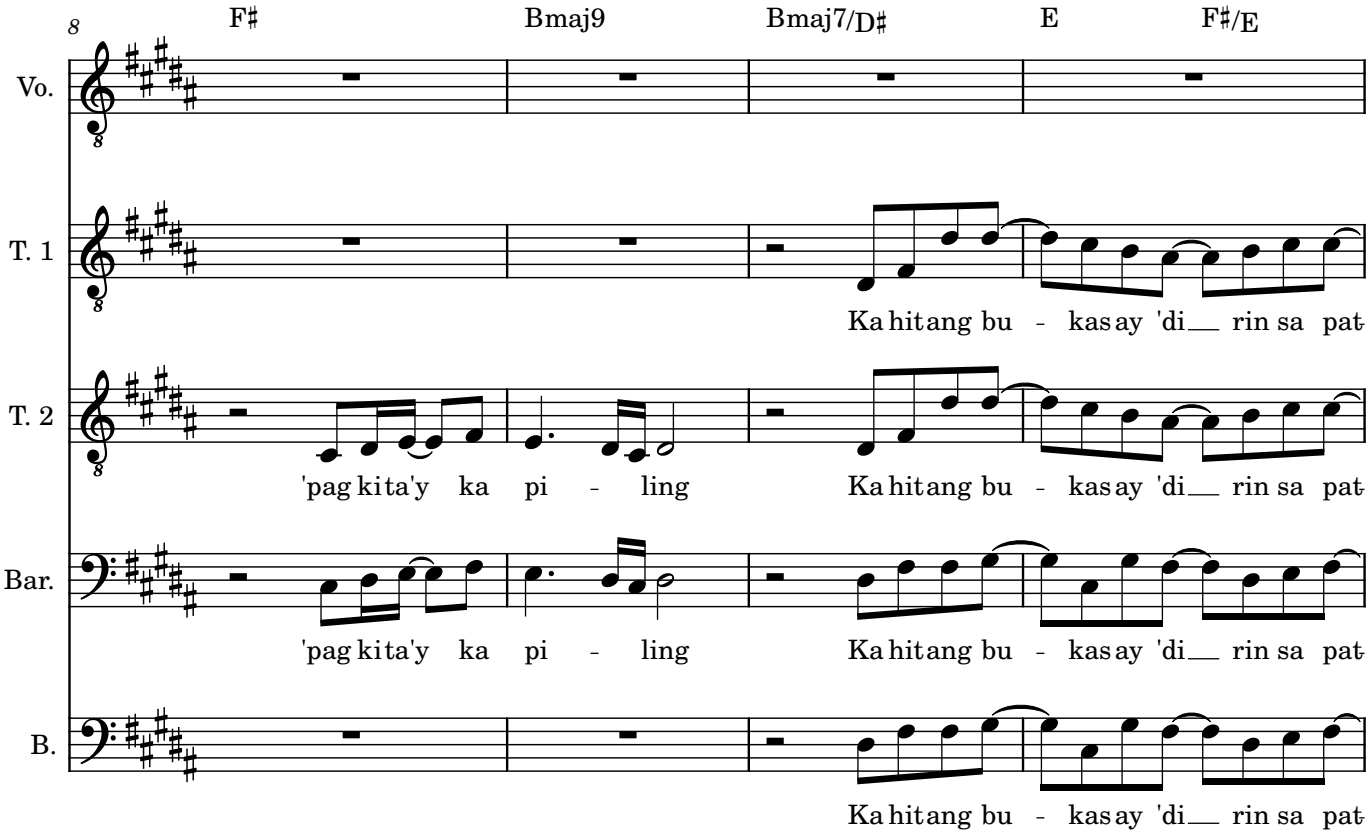

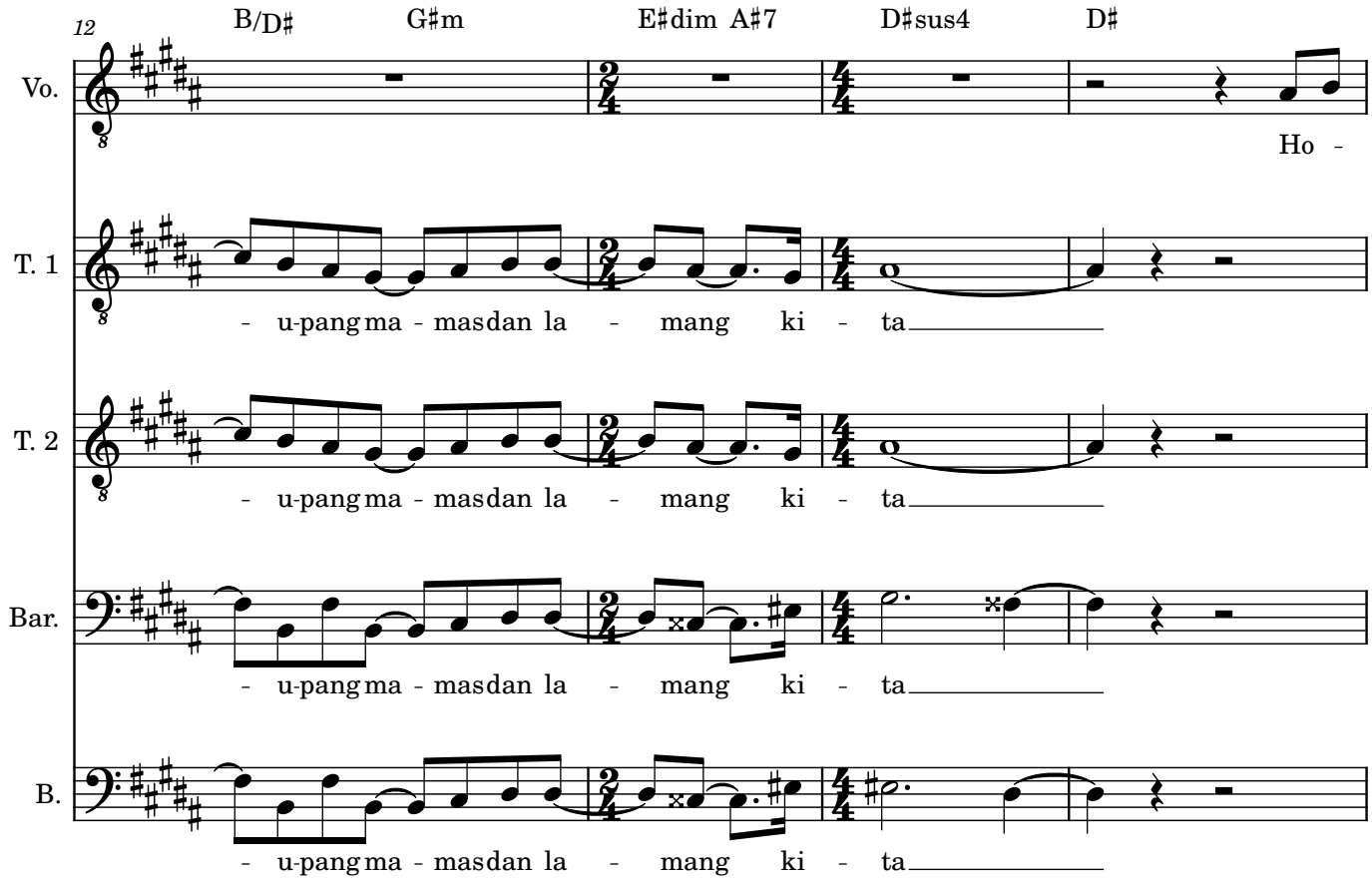
12
B/D♯
G♯m
E♯dim A♯7
D♯sus4
D♯
Vo.
Ho -
T. 1
- u-pang ma - mas dan la - mang ki - ta
T. 2
- u-pang ma - mas dan la - mang ki - ta
Bar.
- u-pang ma - mas dan la - mang ki - ta
B.
- u-pang ma - mas dan la - mang ki - ta

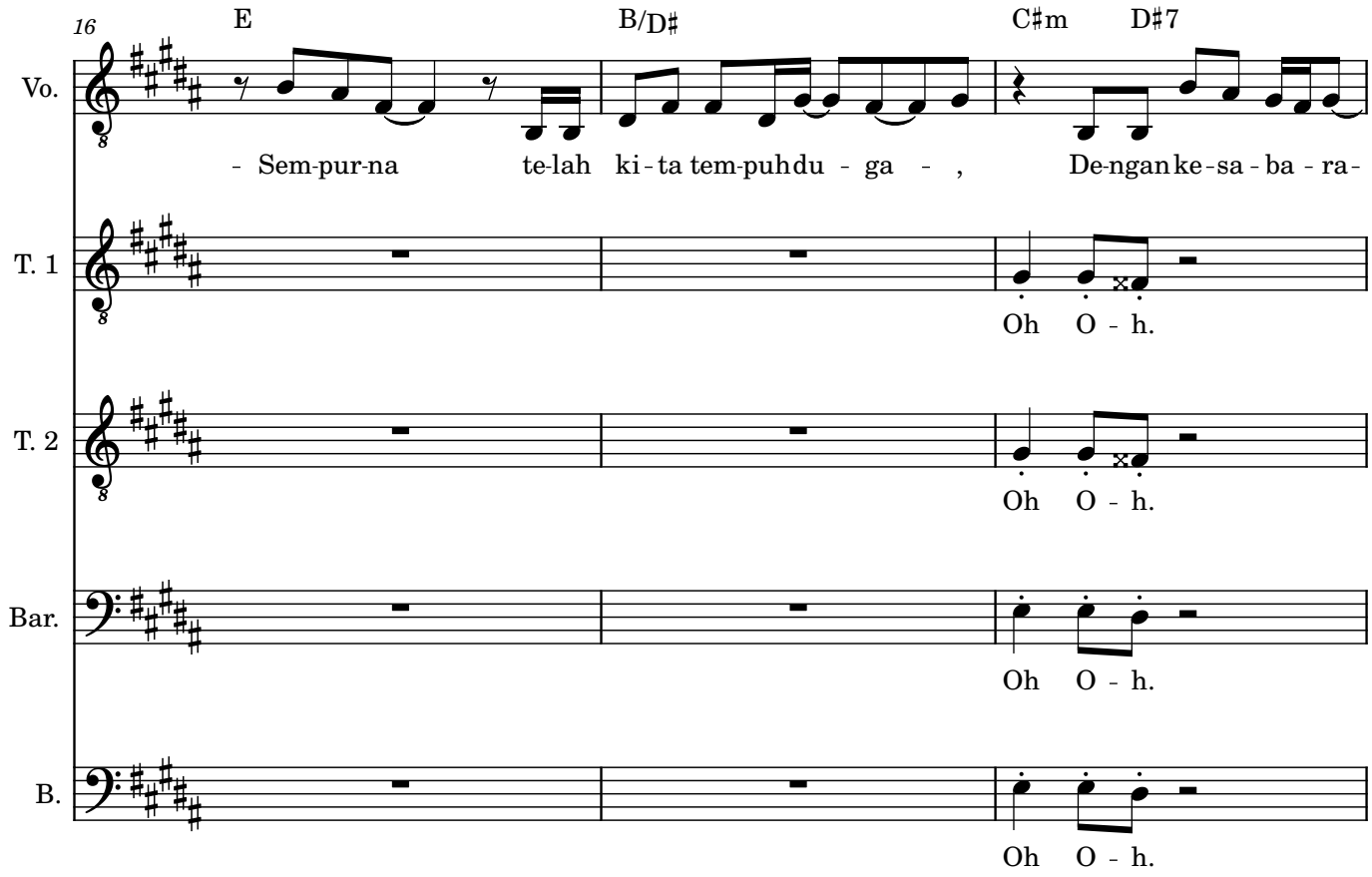
16
E
B/D♯
C♯m
D♯7
Vo.
- Sem-pur-na te-lah ki-ta tem-puh du - ga - , De-ngan ke-sa-ba-ra-
T. 1
Oh O - h.
T. 2
Oh O - h.
Bar.
Oh O - h.
B.
Oh O - h.

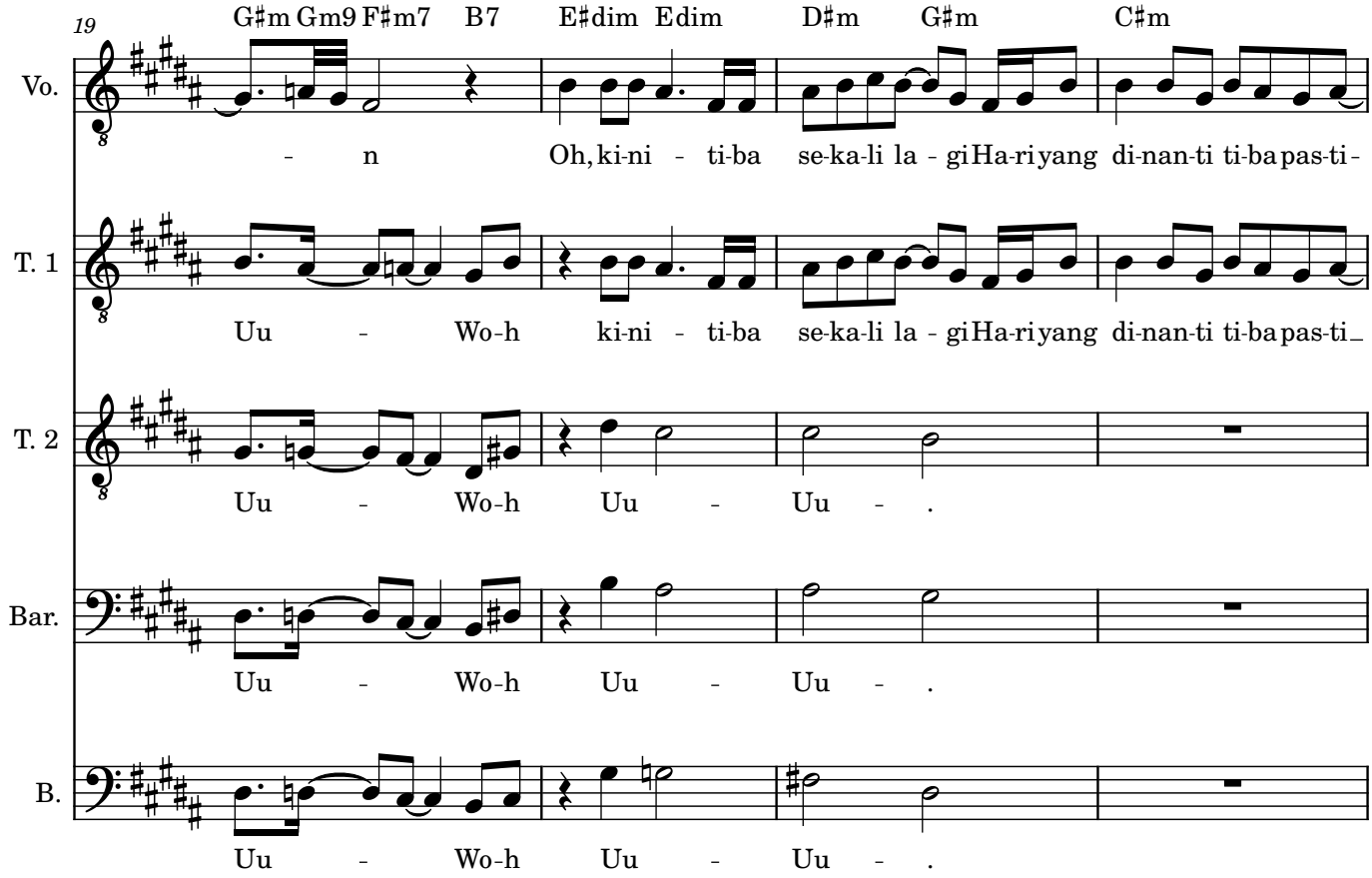
19
G♯m Gm9 F♯m7 B7 E♯dim Edim D♯m G♯m C♯m
Vo.
- n Oh, ki-ni - ti-ba se-ka-li la - gi Ha-ri yang di-nan-ti ti-ba pas-ti-
T. 1
Uu - Wo-h ki-ni - ti-ba se-ka-li la - gi Ha-ri yang di-nan-ti ti-ba pas-ti_
T. 2
Uu - Wo-h Uu - Uu - .
Bar.
Uu - Wo-h Uu - Uu - .
B.
Uu - Wo-h Uu - Uu - .

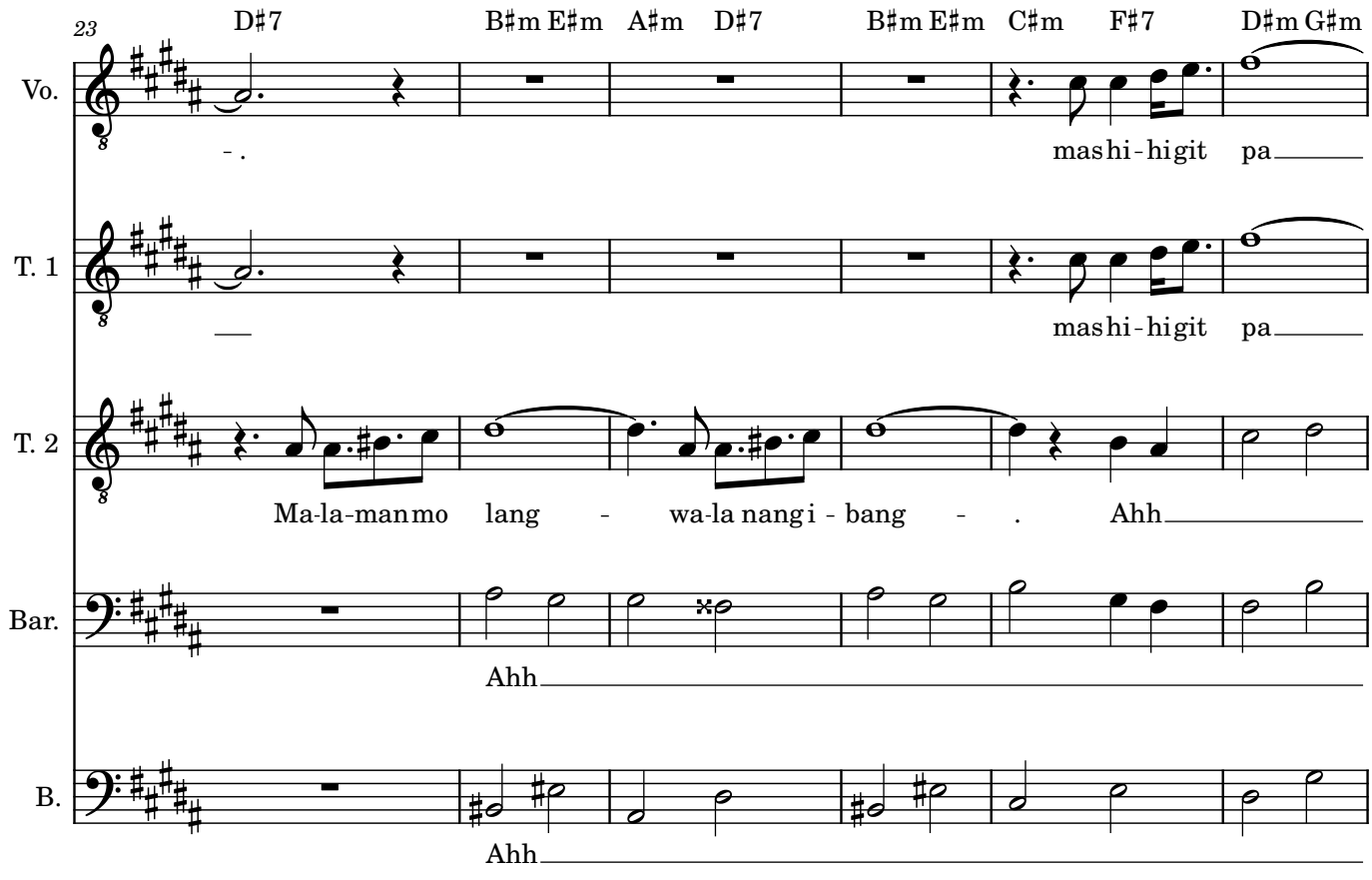
23
D♯7 B♯m E♯m A♯m D♯7 B♯m E♯m C♯m F♯7 D♯m G♯m
Vo.
- . mas hi - hi git pa
T. 1
_ mas hi - hi git pa
T. 2
Ma-la-man mo lang - wa-la nang i - bang - . Ahh
Bar.
Ahh
B.
Ahh

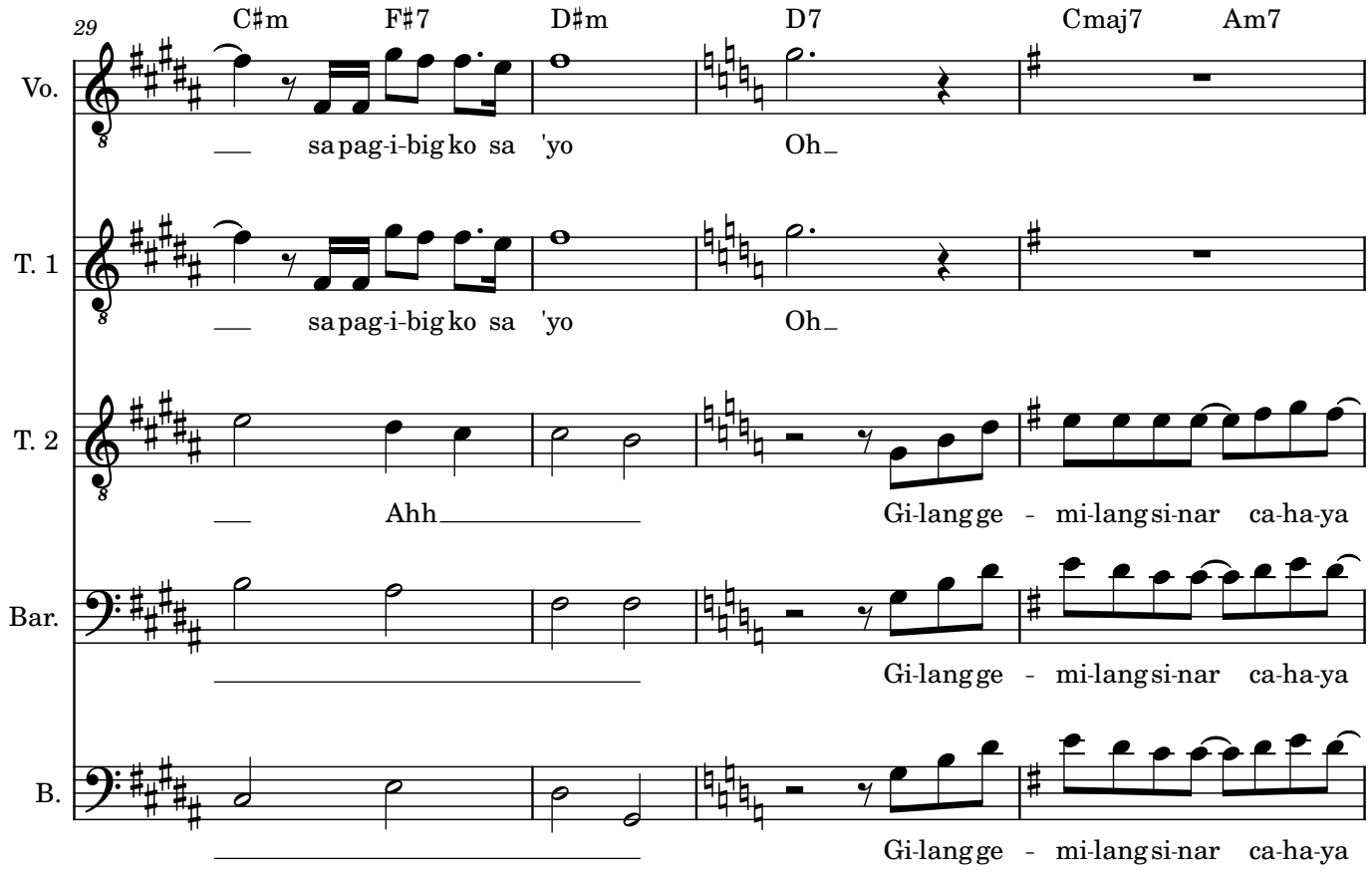
29
C♯m F♯7 D♯m D7 Cmaj7 Am7
Vo.
sa pag-i-big ko sa 'yo Oh
T. 1
sa pag-i-big ko sa 'yo Oh
T. 2
Ahh Gi-lang ge - mi-lang si-nar ca-ha-ya
Bar.
Gi-lang ge - mi-lang si-nar ca-ha-ya
B.
Gi-lang ge - mi-lang si-nar ca-ha-ya

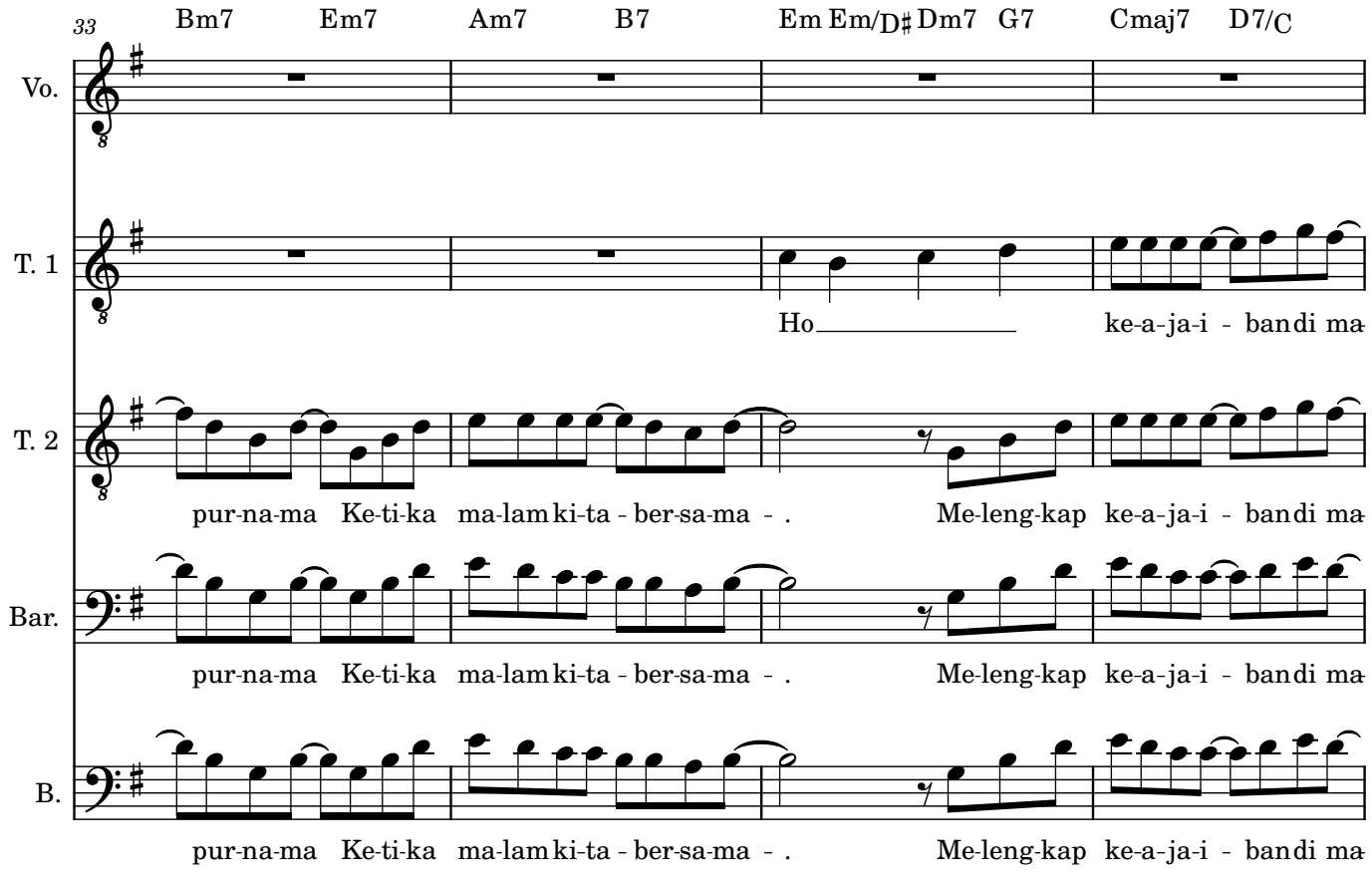
33
Bm7 Em7 Am7 B7 Em Em/D♯ Dm7 G7 Cmaj7 D7/C
Vo.
T. 1
Ho ke-a-ja-i - ban di ma
T. 2
pur-na-ma Ke-ti-ka ma-lam ki-ta - ber-sa-ma - . Me-leng-kap ke-a-ja-i - ban di ma
Bar.
pur-na-ma Ke-ti-ka ma-lam ki-ta - ber-sa-ma - . Me-leng-kap ke-a-ja-i - ban di ma
B.
pur-na-ma Ke-ti-ka ma-lam ki-ta - ber-sa-ma - . Me-leng-kap ke-a-ja-i - ban di ma

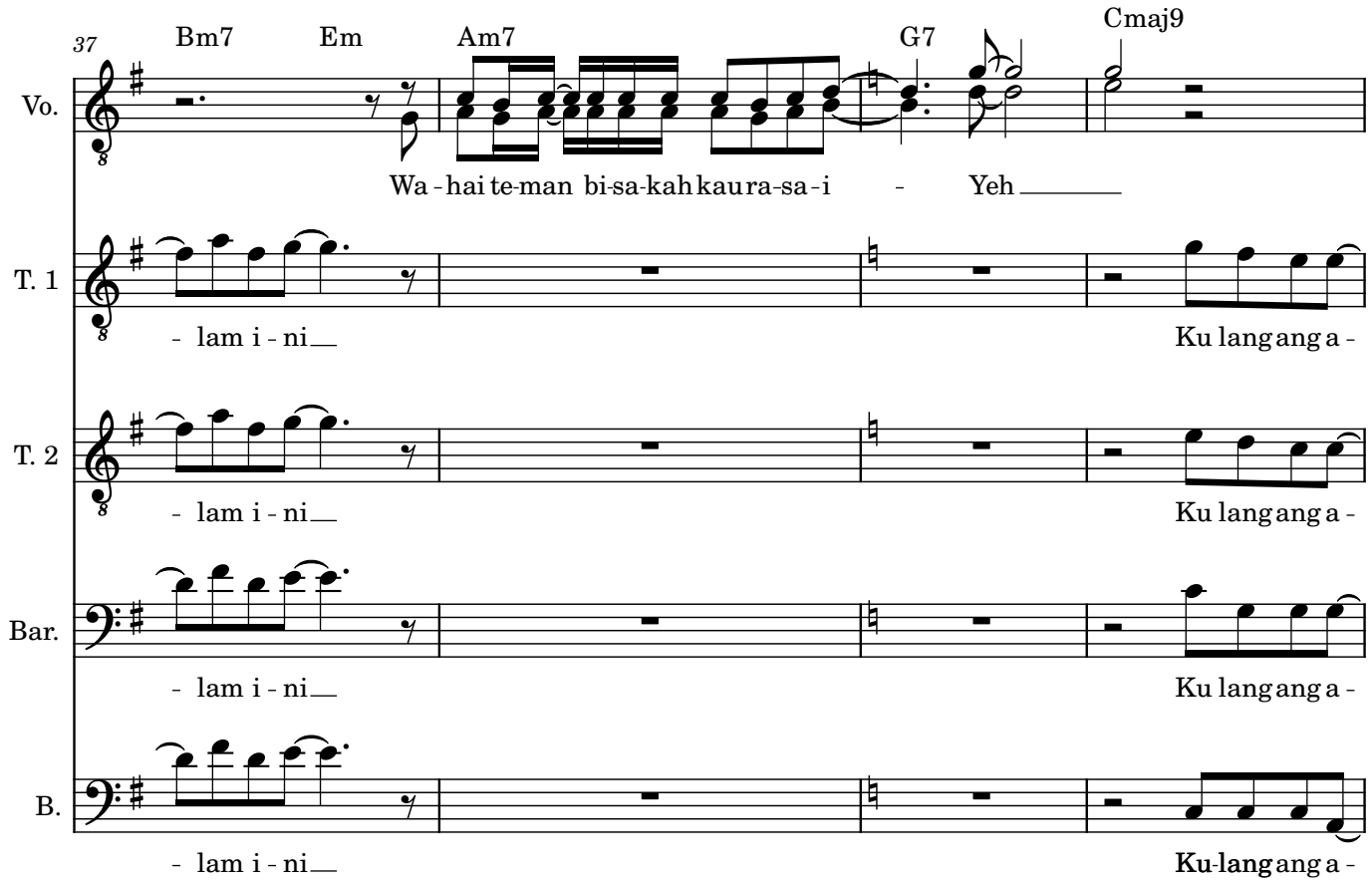
37
Bm7
Em
Am7
G7
Cmaj9
Vo.
Wa - hai te-man bi-sa-kah kau ra-sa-i - Yeh
T. 1
- lam i - ni
Ku lang ang a -
T. 2
- lam i - ni
Ku lang ang a -
Bar.
- lam i - ni
Ku lang ang a -
B.
- lam i - ni
Ku-lang ang a -

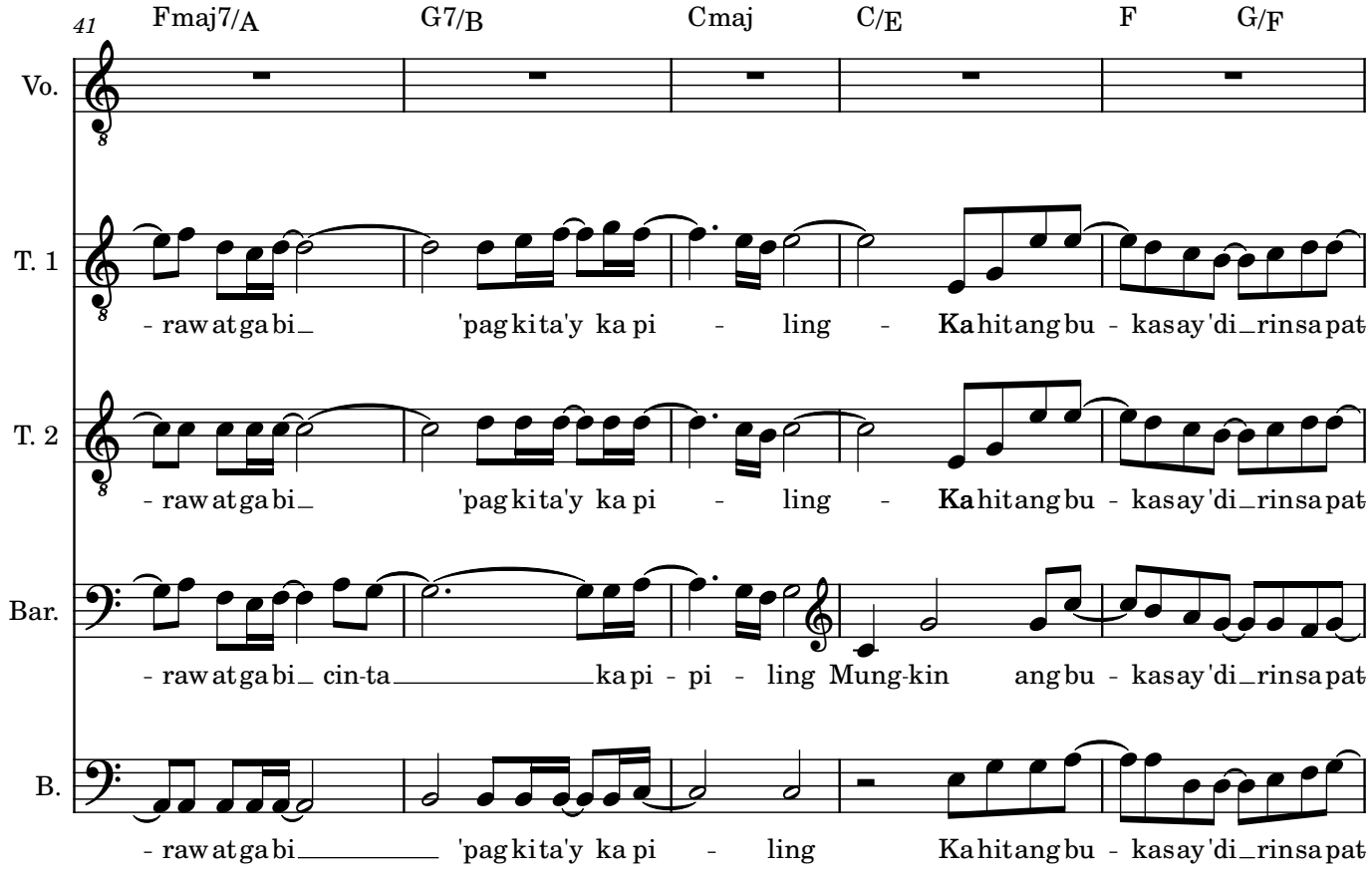
41
Fmaj7/A
G7/B
Cmaj
C/E
F
G/F
Vo.
T. 1
- raw at ga bi 'pag kita'y ka pi - ling - Ka hi tang bu - kasay'di_rin sa pat
T. 2
- raw at ga bi 'pag kita'y ka pi - ling - Ka hi tang bu - kasay'di_rin sa pat
Bar.
- raw at ga bi cin-ta ka pi - pi - ling Mung-kin ang bu - kasay'di_rin sa pat
B.
- raw at ga bi 'pag kita'y ka pi - ling Ka hi tang bu - kasay'di_rin sa pat

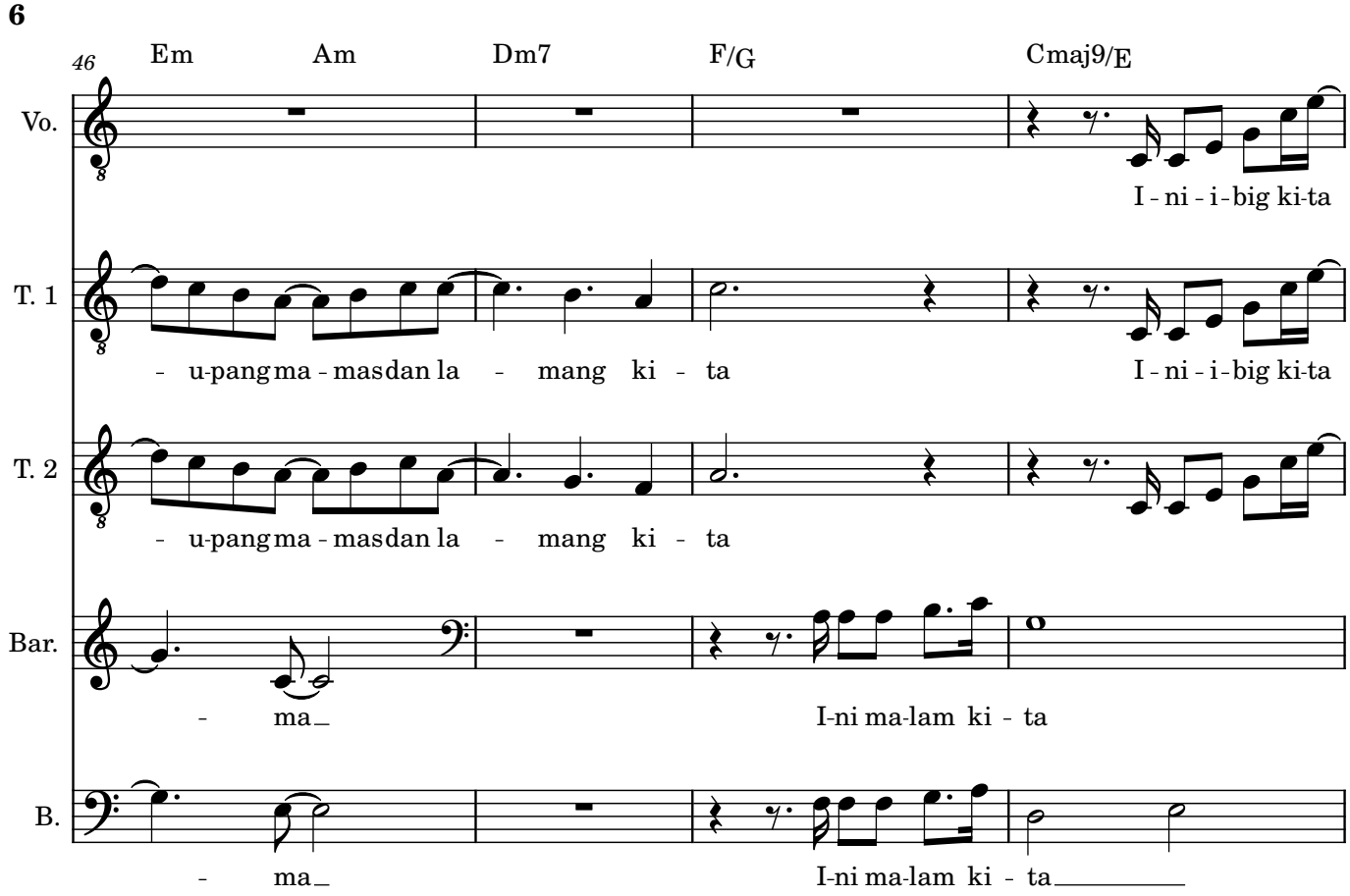
46
Em
Am
Dm7
F/G
Cmaj9/E
Vo.
I - ni - i - big ki-ta
T. 1
- u-pang ma - mas dan la - mang ki - ta
I - ni - i - big ki-ta
T. 2
- u-pang ma - mas dan la - mang ki - ta
Bar.
- ma_
I-ni ma-lam ki - ta
B.
- ma_
I-ni ma-lam ki - ta_____

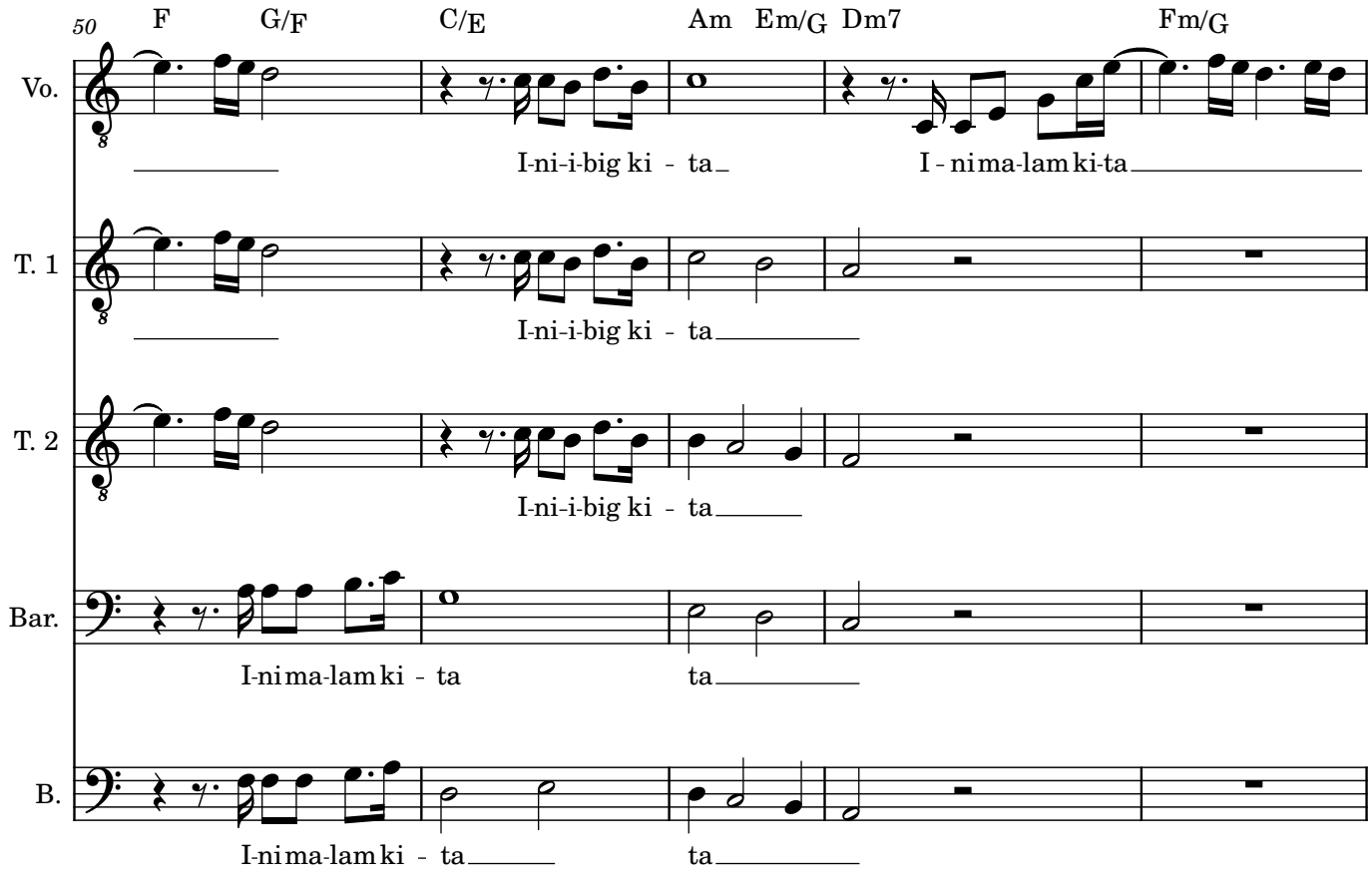
50
F
G/F
C/E
Am
Em/G
Dm7
Fm/G
Vo.
_____
I-ni-i-big ki - ta_
I - ni ma-lam ki-ta_____
T. 1
_____
I-ni-i-big ki - ta_____
T. 2
I-ni-i-big ki - ta_____
Bar.
I-ni ma-lam ki - ta
ta_____
B.
I-ni ma-lam ki - ta_____
ta_____

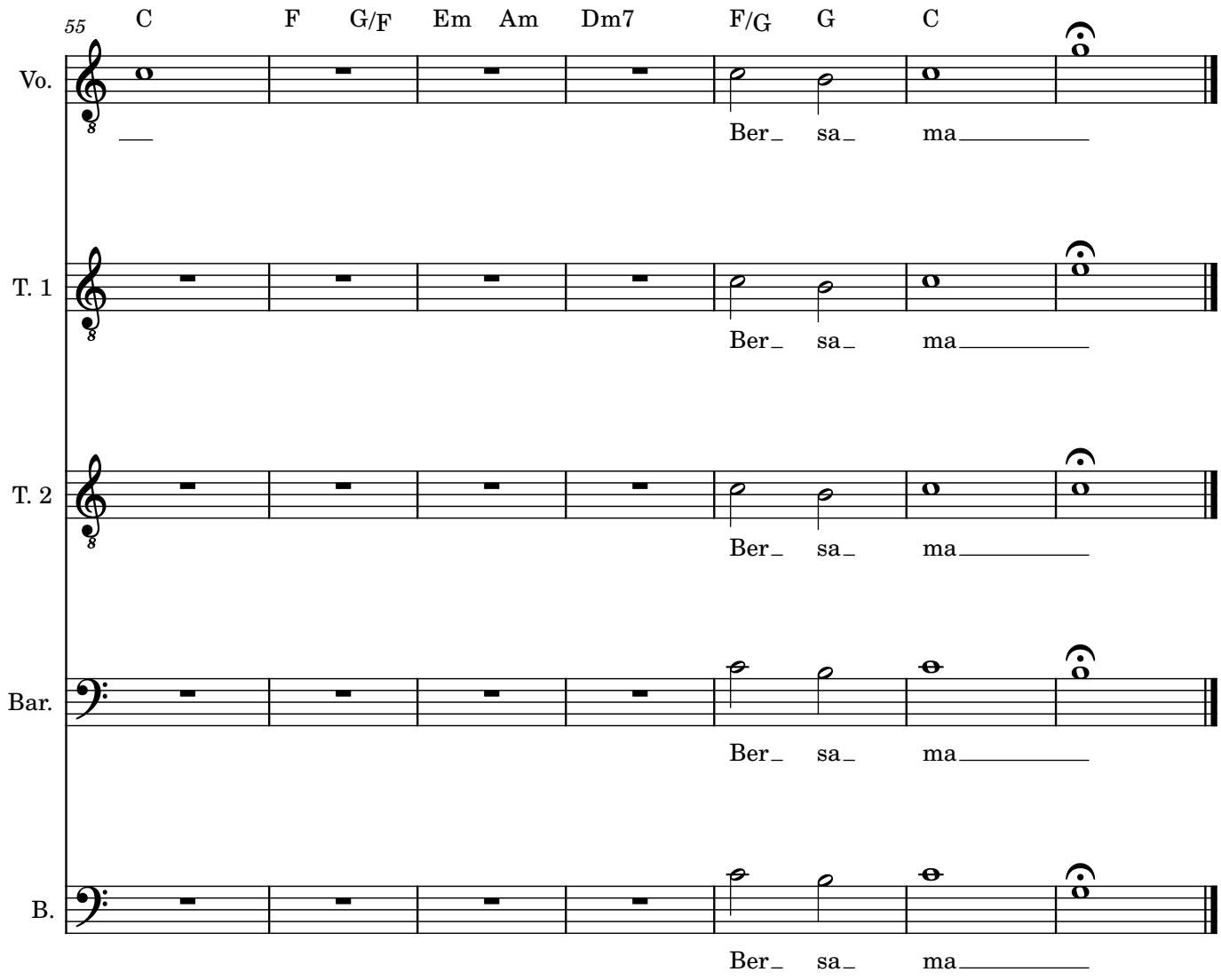
55
C F G/F Em Am Dm7 F/G G C
Vo.
T. 1
T. 2
Bar.
B.
Ber_ sa_ ma_____